CITY OF ONALASKA MEETING NOTICE

COMMITTEE/BOARD: **Parks & Recreation Board**

DATE OF MEETING: February 26, 2018 (Monday)

PLACE OF MEETING: City Hall – 415 Main Street (Room 112)

TIME OF MEETING: 5:15 P.M.

PURPOSE OF MEETING

1. Call to Order and roll call.
2. Approval of minutes from the previous meeting.
3. Public Input (Limited to 3 minutes/individual)

Consideration and possible action on the following items:

4. Approve Youth T-Shirt Printing to Games People Play at a cost of $6.50 per shirt.
5. Approve 72" Zero Turn Lawn Mower bid to Bobcat of the Coulee Region at a cost not to exceed $10,283.00
6. Approve Omni Center sport court flooring cover to Keifer USA at a cost not to exceed $40,000
7. Approve Hilltopper Heights Playground project. Bid deadline is 10:00 am on February 26th
8. Approve Meier Farm Playground Project. Bid deadline is 10:00 am on February 26th
9. Approve Omni Center Mezzanine Project to Cary Specialized Services at a cost not to exceed $16,589

PLEASE TAKE FURTHER NOTICE that members of the Common Council of the City of Onalaska who do not serve on the Board may attend this meeting to gather information about a subject over which they have decision making responsibility.

Therefore, further notice is hereby given that the above meeting may constitute a meeting of the Common Council and is hereby noticed as such, even though it is not contemplated that the Common Council will take any formal action at this meeting.

NOTICES MAILED TO:

Mayor Joe Chilsen	*Gretchen Newhouse
*Ald. Jim Binash	*Andrea Benco
Ald. Jim Olson	*Brian Udermann
Ald. Jerry Every	*Victor Hill
Ald. Ron Gjertsen	*Steven Nott
Ald. Harvey Bertrand	*Obhe Johnson
Ald. Bob Muth	
City Attorney City Administrator	
Dept. Heads	
La Crosse Tribune Coulee Courier	
WIZM WKTY WLXR WKBH	Onalaska Omni Center
WLSU WKBT WXOW	Onalaska Public Library

*Committee Members

Notices Posted and Mailed: 2/22/18

In compliance with the Americans with Disabilities Act of 1990, the City of Onalaska will provide reasonable accommodations to qualified individuals with a disability to ensure equal access to public meetings provided notification is given to the City Clerk within seventy-two (72) hours prior to the public meeting and that the requested accommodation does not create an undue hardship for the City.

10. Food Truck Policies and Procedures Manual

11. Review 2018 Summer Activity Guide

12. Report from La Crosse County Bluffland Steering Committee

13. Report from Onalaska Enhancement Foundation

14. Report from Great River Landing Committee

15. Director's Report
    a. Parks Update
    b. Recreation Update
    c. Aquatic Center Update
    d. Omni Center Update

Adjournment

City of Onalaska Park and Recreation Department
Youth T-shirt Printing
16-Feb-18

Comapany	Unit Price	Shirts	Total Cost
BB Graphics	$ 8.40	868	$ 7,291.20
Games People Play	$ 6.50	868	$ 5,642.00

City of Onalaska Park and Recreation Department
Front Mount Mower Bid
Deadline February 21st @ 10:00 am

	Diesel 72" Rear Discharge	
Vendor	Option 1	Option 2
Oliver Powerhouse	No Bid	No Bid
Tractor Central, LLC	No Bid	No Bid
Bobcat of Coulee Region	$14,283	$10,283

Onalaska Park and Recreation Department
Flooring Cover

Vendor	Cost Per Tile	Cost Per Cart	Shipping Cost	Color Options
Covermaster	$39.50	$650.00	$1,876.00	Charcoal, Grey, Midnight Blue, Royal Blue
Keifer U.S.A.	$38.75	$500.00	$1,875.00	Grey, Midnight Blue, Brown, Anthracite
Humphrys CoverSports	$40.50	$615.00	$3,100.00	Gray, Blue, Anthracite
Signature Events	$40.00	$400.00	$2,295.00	Charcoal, Grey, Night Blue
Greatmats	$38.00	$670.00	$2,115.00	Grey, Blue

We are planning to purchase 2 carts and we will build additional storage units with left over pallets to store the rest of the tiles. Great Mats does not have the floor covering color options that Keifer does so we are proposing to go with Keifer USA. Total difference when looking at the entire project is between the lowest bidders is 3 tile.

City of Onalaska Park and Recreation Department
Omni Center Mezzanine
Quote Date: February 15 2018

Vendor	Steel Decking	Railing	Ladder
Olympic Builders	$14,696	$1,570	$1,168
Cary Specialized Services	$14,100	$5290 (both)	

City of Onalaska Mobile Food Vendor Policies and Procedures Manual

I. Permitting Process

A. Any vendor applying for a Mobile Food Vendor Permit is required to submit documentation of possession of the following permits:

1. A valid La Crosse County Health Department Permit; or issued by the Wisconsin Department of Agriculture Health Department
2. A Fire Inspection permit that has been approved by a licensed Fire Department or a licensed fire protection company
3. Insurance as described in Section IX (9) following.

B. A non-refundable designated park usage annual fee of $150 and $50 application fee for usage of said parks or other city owned areas is required at the time of submittal for operations within the City. Application review may take up to 7 to 10 business days. Permits are good for the calendar year.

C. Applications can be picked up at the Onalaska Parks and Recreation Department

D. Each application will be reviewed by City of Onalaska staff. When staff has determined that the application is acceptable, the applicant will receive a permit by mail or picked up in the Park and Recreation office.

E. After the applicant has received their permit, City will allow the Mobile Food Vendor to vend in designated City Parks and public spaces.

F. A Mobile Food Vendor Permit is only valid for a single vehicle. Food truck operators with more than one truck shall require a separate Permit for each truck.

II. Legally Operating Without a Mobile Food Vendor Permit

A. Mobile Food Vendors may operate at special events/festivals as part of the special event/festival and must abide by all rules and regulations of the special event permit.

III. Permit Renewal

A. All permitted food trucks requesting an annual renewal of their Mobile Food Vendor Permit shall do so before March 31st of the current year. If completed by March 31st, the application fee of $50 will be waived. Mobile Food Vendor's that fail to renew their Mobile Food Vendor Permit will be required to reapply for and pay all the associated fees.

IV. General Rules and Regulations

A. The City Administrator or designee is authorized to make changes to this Manual at any time in order to ensure that the Program is running efficiently, safely, fairly, and in a manner that achieves City of Onalaska goals and objectives.

B. No Mobile Food Vendor operators may operate in designated City Park and Public Spaces in the City of Onalaska without a Mobile Food Vendor Permit. A loss of the required Mobile Food Vendor Permit or failure to pay business taxes will result in the revocation of the said Permit.

C. Possession of a Mobile Food Vendor Permit does not grant or entitle the holder to sole possession of a specific vending location, unless such a location has been granted by the City of Onalaska.

D. It shall be the responsibility of the Mobile Food vendor to be familiar with and understand all of the rules and regulations related to food trucks found in the City Code, the Zoning Ordinance, and this Manual, as well as the rules and inspections associated with La Crosse County Health Department requirements.

E. Mobile Food Vendors may be temporarily prohibited from operating in the designated City Parks and Public Spaces, or temporarily moved to a nearby location at the request of the City in cases of emergency purposes, construction, or other public benefit or service. The City will provide notification of such removal at least three (3) days ahead of time.

V. General Operation Requirements

The following requirements shall apply to all Mobile Food Vendors while in operation:

A. Valid Mobile Food Vendor permits must be openly displayed in the window on all approved food trucks.

B. The City of Onalaska shall not be liable for any damages caused by the location or operation of a Mobile Food Vendor in the City of Onalaska right-of-way or on City of Onalaska property.

C. All Mobile Food Vendors vehicles shall l be maintained in proper working order.

D. Mobile Food Vendor's vehicles (tables, chairs, etc) may temporarily place chairs, tables, signage, etc., for patron usage; however, such items are not allowed to be placed on City streets, boulevards, sidewalks, or driveways. All such items shall be removed from the premises at close of operation for the day.

E. Waste receptacle must be provided and it must be emptied regularly so that it is never completely filled and must be removed before the vehicle departs from the spot where it is operating.

F. The Mobile Food Vendor vehicle shall be entirely self-sufficient, and shall not hook up to or attach to any water, sewer, gas, or electric utility. An electric generator may be used while the vehicle is stationary and operating as long as it does not generate noise that exceeds 85 decibels at the generator location form 7:00am to 10:00pm.

G. All exchanges between vendors and customers shall take place from a single point of the Mobile Food Vendor. When the Mobile Food Vendor is parked at the designated location, the point of sale must face towards a sidewalk or curb. If no sidewalk or curb is present, the point of sale shall face away from the nearest street. Under no circumstances shall customers be served while they are in or on a street.

H. Mobile Food Vendors are not allowed to dispose of, including but not limited to trash, grease, grey water, or excess food, in or on any City of Onalaska property, including but not limited to City trash cans, curbs, gutters, man holes, storm drains, or sewer grates.

VI. Violations

A. The City Administrator or designee shall have the ability to suspend or revoke a vendor's designated parking location, Mobile Food Vendor Permit, or participation in the Mobile Food Vendor Program for any violation of the Onalaska City Code, Zoning Ordinance, or Food Truck Policies and Procedures Manual.

B. Any mobile food vendor that loses its mobile food vendor Permit for any such violation listed in subsection (a) above will be prohibited from reapplying for a new mobile food vendor Permit for a period of six (6) months from the date of the revocation of the original Permit.

C. Mobile Food Vendors who are suspended or removed from the Mobile Food Vendor Program for violations listed above in subsection (a) will not be entitled to a refund of any application, parking, or other such fees.

VII. Special Events

A. Mobile Food Vendors will be permitted to operate at various special City events. To participate in such events, vendors should apply directly to the Department in charge of the event, typically the Parks and Recreation Department.

B. The City Administrator or Designee may waive any portion of this Manual for special events on City of Onalaska property.

VIII. Locations

A. The following sites are considered "First Come First Serve "locations – no additional fees will be charged for these locations – City reserves the right to limit dates of these locations depending on Park events.

1. Community Park – two (2) vendors may vend in the parking lot near the tennis courts or across the street from the Community Center
2. Van Riper Park – two (2) vendors may operate in the designated parking spots near the Van Riper Park Shelter #1
   a. Hours of operation is from 4:30 pm to 10:00 pm
   b. Only available Monday thru Thursday nights
3. Great River Landing – one vendor will be able to operate during normal operating hours
4. City Hall – one vendor will be able to operate during normal operating hours
5. Rowe Park – one vendor will be able to operate during normal operating hours.

B. Hours of Operation

1. Hours of operation are from 7:00am to 10:00pm, unless otherwise noticed. Food trucks are not permitted outside of these hours without prior written approval.

IV. Insurance Requirements:

COMMERCIAL GENERAL LIABILITY COVERAGE

A. Commercial General Liability coverage at least as broad as Insurance Services Office Commercial General Liability Form, including coverage for

Products Liability, Completed Operations, Contractual Liability (including joint negligence coverage), and Explosion, Collapse, Underground coverage with the following minimum limits and coverage:

1.	Each Occurrence limit	$1,000,000
2.	Personal and Advertising Injury limit	$1,000,000
3.	General aggregate limit (other than Products–Completed Operations) per event/location	$2,000,000
4.	Products–Completed Operations aggregate	$1,000,000
5.	Fire Damage limit — any one fire	$50,000
6.	Medical Expense limit — any one person	$5,000

B. BUSINESS AUTOMOBILE COVERAGE– If used before, during or after the event (Clean-up, etc.)

C. Automobile Liability coverage at least as broad as Insurance Services Office Business Automobile Form, with minimum limits of $1,000,000 combined single limit per accident for Bodily Injury and Property Damage, provided on a Symbol #1– "Any Auto" basis.

D. WORKERS COMPENSATION AND EMPLOYERS LIABILITY If required by Wisconsin State Statute or any Workers compensation Statutes of a different state.

E. Must carry coverage for Statutory Workers Compensation and Employers Liability with limits of:

1. $100,000 Each Accident
2. $500,000 Disease Policy Limit
3. $100,000 Disease Each Employee

City of Onalaska
Mobile Food Vendor Permit Application

1. A permit is required for the use of a mobile food vendor as outlined in the City of Onalaska Food Vendor Policies and Procedure Manual.
2. The application for this permit is $50.00, and the park usage fee is $150.00.
3. Each mobile food vendor permit is only valid for a specific truck; permits are not transferrable to any other vehicle.
4. Applicants should familiarize themselves with the applicable regulations, including the City of Onalaska Mobile Food Vendor Policies and Procedures Manual. Failure to abide by the rules of the mobile food vendor program may result in the revocation of the mobile food vendor permit.

Applicant Information	
Applicant Name:	Company Business Name:
Business Mailing Address: Street: _____ City: _____ Zip: _____	
Applicant Phone Number:	Applicant Email Address:
Trade Name/Food Truck Name:	
Name(s) of Food Truck Operator(s):	
Commissary Name:	Commissary Phone Number:
Commissary Address: Street: _____ City: _____ Zip: _____	
OFFICE USE ONLY Verified By: _____ Date: _____	
Food Truck Information	
Food Truck Year, Make, and Model:	
License Plate Number:	VIN Number:
Menu: *Please attach a typed copy of the menu the operator will be using.*	
Other Permits and Information	
Please attach copies of the following: ❑ Health Department Annual Mobile Unit Health Permit ❑ Menu (typed) ❑ Fire Permit ❑ Proof of Insurance	
Applicant's Signature	
By signing this application below: I acknowledge that I have read and understand all applicable rules and regulations regulated to the operation of food trucks in the City of Onalaska, and recognize that any violations of said rules and regulations may result in the revocation of this permit.	
Applicant's Signature: _____ Date: _____	

City of Onalaska Park & Recreation

2018 Summer Activity Guide

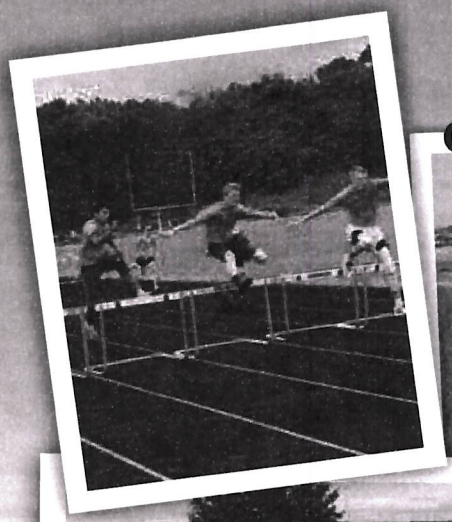

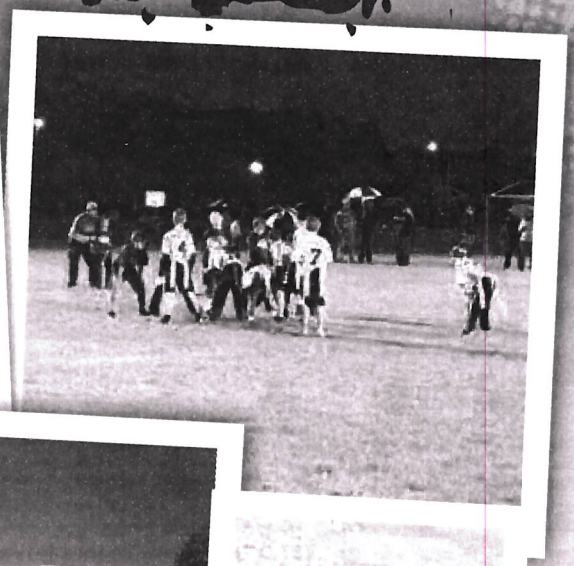

OP&R

CITY OF ONALASKA PARK & REC DEPT.

...Welcome...

It's that time of year again; time to snap out of those winter blues and discover everything the City of Onalaska has to offer!

We invite you to look over our summer brochure and find an activity to fit your lifestyle. Take note of our new programs at the OMNI Center, our WPRA discount ticket program, and our numerous family fun programs.

As always, the Onalaska Park & Recreation Department strives to improve the quality of our programs and ensure we are providing opportunities for all ages and abilities.

If you have any questions or concerns, please feel free to contact the office. Your input is always welcome.

Dan Wick

Park & Recreation Director

MEET THE STAFF

Dan Wick: *Director*

Kraig Koelbl: *Recreation Supervisor*

Tyler Ketterhagen: *Recreation Coordinator*

Elizabeth Poh: *Building Coordinator*

Brian Babiash: *Buildings Manager*

Mark Hanson: *Parks Supervisor*

Scott Bahr: *Park Maintenance*

Lane Zahrte: *Park Maintenance*

Ann Endres: *Building Supervisor*

Mike McCaffrey: *Building Supervisor*

Samantha Berg: *Administrative Assistant*

MISSION STATEMENT

The City of Onalaska Park & Recreation Department is committed to enhancing the quality of life for the citizens of Onalaska through promotional development, maintenance of public recreation through enrichment opportunities, parklands, related facilities and the preservation of natural areas.

PARK BOARD

Jim Binash, Ald.
Gretchen Newhouse
Andrea Benco
Victor Hill
Ohbe Johnson
Steven Nott
Brian Udermann

CITY OF ONALASKA PARK & RECREATION

415 Main Street
Onalaska, WI 54650
Office Hours: Monday - Friday 8 am - 5 pm
Phone: 781-9560
Cancellation/Information Hotline: 791-0833
parkrecinfo@cityofonalaska.com
www.cityofonalaska.com

ONALASKA OMNI CENTER

255 Riders Club Road
Onalaska, WI 54650
Phone: 781-9566

ONALASKA AQUATIC CENTER

250 Riders Club Road
Onalaska, WI 54650
Phone: 781-9524

FOLLOW US AT:

Onalaska Park & Rec
Onalaska Aquatic Center
Onalaska OMNI Center

...Table of Contents...

Family Fun Events

on pages 22 & 23!

General Information 4
Registration 5
WPRA Discount Tickets 6
Equipment Rentals 6
Kayaks Picnic Pack
Disc Golf Discs Fishing Poles
Program Sponsors 7
Gold Pass 8
Onalaska OMNI Center 9
Open Gym Open Skate Rink Rats
Sports Academy Skills Pack
Sports/Outdoor Fun 10
Pickleball Paintball Lightning LaCrosse
Park Scavenger Hunt Hunter's Safety
Boater's Safety Archery
Youth Sports 11
Tennis Golf Martial Arts Track & Field
Youth Camps & Clinics 12-14
Football Skating Basketball Horses
Soccer Loggers Clinic Speed & Agility
Biking Umpire Volleyball Softball Camp
Personal Training
In-House Softball/Baseball 15
Tee Ball Baseball Softball
Ball-A-Palooza
Traveling Softball 16
Traveling Baseball 17
Youth Enrichment 18
Dance Spanish Baton Music
Water Rocket Launch Young Explorer
Adult Programs 19
Yoga Zumba Spanish
Softball Community Garden Pickleball
Older Adult Programs/Day Trips 20-21
Game Days Day Trips Pickelball
Fitness & Nutrition
On The Water 22
Kayaking Fishing Watersking
Log Rolling 23
Beginner Adult Expert 3 Rivers Roleo
Onalaska Aquatic Center 24-25
Information Fees Rentals
Memberships
Red Cross Certifications
Swimming Lessons 26-27
Public Private Sun Safety
Family Fun Special Events 28-29
Fleis Nightfall Frolic The Rugged Run
National Kids To Park Day
Diggity Dog Dip
National Night Out
Onalaska Firehouse 5K
Annual Gift & Craft Shows
Celebrate Onalaska
Fall Programs 29
Parks & Facilities 30
Locations Park Features
Shelters & Rates 31

...General Information...

NON-RESIDENT POLICY:
For registration purposes, a resident is anyone who lives within the corporate boundaries of the City of Onalaska. The boundaries of the City of Onalaska and the Onalaska School District are different. Any person residing outside the city boundaries is considered a non-resident and is billed accordingly.

NON-DISCRIMINATION POLICY:
The Park & Rec Department does not discriminate on the basis of race, color, national origin, sex, religion or age in employment or provision of service.

YOU SNOOZE...YOU LOSE:
Nothing kills a program quicker than waiting until the last minute to sign up. If there are not enough participants by the given deadline, it will be cancelled. In the event a program is cancelled by the Park & Rec Department, each participant will receive a full refund.

INSURANCE:
Park & Rec does not provide accident or hospital insurance for individuals participating in sponsored activities. Participants are encouraged to obtain or review their personal insurance policies (medical, accident and liability).

REFUND POLICY:
Refunds will be granted if requests are made seven (7) days prior to the scheduled start of the activity. After an activity has started, refunds will be granted only for medical or unavoidable circumstances. There will be a $5.00 service charge for processing all refunds.

RETURNED CHECKS POLICY:
A $30.00 service charge will be assessed on all checks returned due to insufficient funds. Once a NSF check occurs, all future registrations must be cash only.

CANCELLATION INFORMATION:
Announcements will be placed on the city website, our Facebook page, and our hotline 791-0833 approximately one (1) hour prior to the start of a program. In the event severe weather develops immediately prior to the program, the supervisor will make the determination to cancel. The department recognizes that severe weather situations vary, therefore parents are encouraged to use their own discretion with sending children to programs. If the schools close early and the program is held at school, the program will be cancelled as well.

RECREATION SCHOLARSHIP PROGRAM:
The Park & Rec Department has a scholarship program set in place for City residents only. Stop by the office for the paperwork, which needs to be turned in to the Park & Rec Director prior to registering for an activity. Please allow a few days for processing. Scholarships cannot be applied towards all programs- For information on which programs allow scholarship rates, please call the Park and Rec Department at 608-781-9560.

AGE REQUIREMENTS:
For all programs, an age requirement is specified. Please do not request to have your child put in a class in which he/she does not belong. All age requirements are set to benefit the children, make instruction more consistent for the leader, and for safety reasons.

PROGRAM EVALUATION:
Program evaluation forms are available online at www.cityofonalaska.com for any youth or adult activities. We welcome and appreciate any feedback you are willing to provide.

SAY CHEESE:
For promotional purposes, photos may be taken of participants. If you do not wish to have your photo taken, please tell the photographer.

TYPO, WE GOOFED:
Occasionally there may be an error with information in the Activity Guide. If so, the staff will do everything possible to correct the situation promptly. Thank you for your patience should these situations arise.

LOST & FOUND ITEMS:
Items left behind from an activity at a school will be found in the school's lost and found. Items left at a Park & Rec facility, for example ball field, will be brought back to our office and kept through the season.

EMPLOYMENT OPPORTUNITIES:
Earn extra money, learn new skills, and get involved in your community. Persons interested in working for the Park & Rec Department should complete an application. You can pick one up from the office or our website at www.cityofonalaska.com, under Human Resources. Year round available positions include: Coaches, Program Leaders, Refs, Officials, Day Camp/Arts & Crafts Leaders, Lifeguards, Concession Workers, and Sledding Hill Staff.

VOLUNTEERS NEEDED:
If you're interested in volunteering for the Park & Rec Department, you must first complete a background check. Forms can be picked up from the office. If accepted, you will be contacted with information regarding the coach's meeting, where you will receive training and coaching materials.

...Registration...

ONLINE REGISTRATION

Go to www.cityofonalaska.com, put your cursor over "Park & Recreation," and move the cursor to "Program Registration."

This will take you to our online registration site.

First you have to create/request an account. You will receive a verification email following the creation of your account when you're approved to register.

Next, click on "View Activities" to find the program you want, enter in the appropriate family member's name, and pay right there with your credit card. There is a small convenience fee to use this service, and it is non-refundable.

Make sure to review all information, agree to required waivers, and confirm that you meet the age requirements before you finalize payment.

Make sure to remember your User Name and Password!

Payment type: Credit Card only

Online Registration Opens:
Monday, March 6th at 12 am.

WALK IN REGISTRATION

You may register for any program at the Onalaska City Hall, 415 Main Street, Park & Recreation office.

For in-person service, stop by during our office hours: Monday - Friday, 8 - 5 pm.

If you have questions about our online registration, please ask, and we can show you how to set up an account here.

Payment type: Cash, Check, or Credit Card

Walk In Registration Opens:
Monday, March 20th at 8 am.

JOHN FLEIS YOUTH SCHOLARSHIP FUND

John Fleis graduated from La Crosse Central and then from UW-La Crosse. In 1945 he became a teacher and high school coach in the Madison area. In 1959 he quit teaching and moved back to Onalaska and started his own insurance agency.

His love for sports and coaching led him to start the Onalaska Park & Recreation Program in the early 1960s. With the help of many volunteers, tennis, basketball, baseball, and golf were some of the initial programs offered.

After a few years of running the program with volunteers, the City of Onalaska took over and hired its first director.

Upon John's death in 2009, the family established the John Fleis Youth Scholarship Fund for the Onalaska Park & Recreation Department to provide financial assistance for families of the community to participate in Park & Rec Programs.

Participate. Educate. Recreate.

FLEIS NIGHTFALL FROLIC
1K/5K APRIL 20TH
MORE INFORMATION PAGE 28

Registration Starts:

March 5th *(online)*

March 19th *(in P&R office)*

...Equipment Rental/WPRA Tickets...

Stop in and enjoy the amenities the Onalaska Park & Rec Department has to offer! If you would like to rent any of this recreational equipment, stop by the Park & Rec Department office located in City Hall. Equipment is available on an hourly or daily basis. Explore the waters and enjoy the parks just a little bit more!

KAYAK RENTALS*

Kayaks are available to rent from the Park & Rec Department. Come to our office to put a payment down and sign the waiver. Included in the fee is 1 kayak, life jacket, and a paddle. We have 4 kayaks available at a time. $50 deposit upon arrival for key.

Fees: $25/kayak for the whole day (M-F, back by 5pm Fri.)
$30/kayak for the weekend (noon Fri-noon Mon.)

**Do not rent if you are not physically able to get back in or get to shore if you fall out.*

**Kayaks are at the Great River Landing and are not allowed to be transported and launched at another location.*

DISC GOLF COURSE

The Onalaska Park & Recreation Department has a disc golf course in Rowe Park, right behind Onalaska High School. This 9-hole course is perfect for people of all ages and abilities. If you're interested in trying it, but have never played, contact the Park & Rec office and rent some discs.

Fees: $5 per set of discs
$50 deposit upon pickup

This deposit will be returned to you when the discs have been returned to our office.

FISHING POLES

You can borrow just one or enough for the whole group. If you want to reserve 10 or more, you must call ahead. Contact us at 781-9560.

PICNIC PACKS

The Onalaska Park & Rec Department has put together picnic packs for groups that rent our shelters. There will be a variety of activities/sports balls in the pack! Make sure to specify if you want one at the time of registration so we can have it ready for you when you pick up the key! Items that can be included in your pack are basketballs, baseball and softball gloves, bats & balls, soccer balls, frisbies, volleyballs, footballs. Not seeing what you want? Ask us if we have it available for your use.

Rental Fees: $10

DOG EXERCISE AREA

Bring your favorite friend and come try the Onalaska Dog Exercise Area located near Van Riper Park! With plenty of room to run and lots of new friends to meet, you and your dog can both enjoy a sunny afternoon! Located at 225 Kramer Road.

Daily Permits - $2.00
Pay at Dog Park entrance
Annual Permit (One Dog) - $12.00
Good for calendar year
Annual Permit (Additional Dogs) - $5.00/dog
For any dog after your first, good for the calendar year

...WPRA Discounted Tickets Program...

This summer the Onalaska Park & Rec Department will again be participating in the Wisconsin Park and Recreation Association discount ticket program. This is available to the public for the promotion of recreational services offered throughout the state at an affordable cost to all. Tickets will be available for purchase during regular office hours of Monday - Friday, 8 - 5 pm beginning May 1st.

Pirate's Cove Adventure Golf & Family Fun Center
(4 & Under Free)
$5.50 - Adult & Child

Valley Fair
(2 & Under Free)
$34.00 - Adult/Child$41.00- Ride & Refresh

Mt. Olympus Water & Theme Park
(2 & Under Free)
$10.00 - All Day Pass
A $29 Savings!

Milwaukee County Zoo
(2 & Under Free)
$11.25 - Adult • $9.75 - Child

Noah's Ark Waterpark
(Kids 35" & Under Free)
$28.00 - All Day Pass

...Program Sponsors...

2 Brothers Powersports
Allen Automatic Transmission
Altra Federal Credit Union
American Family Insurance-Jason Lassen
American Legion
Angelini's Ristorante
Ant's Complete Pest Control
Bakalars Sausage Company
Becker Tax & Bookkeeping
Blain's Farm & Fleet
Blue Moon
Bobcat of the Coulee Region
Brenengen Auto Group
Brewer Investment Group
Buffalo Wild Wings
Coulee Bank
Coulee Golf Bowl
Courtesy Corporation
Dahl Ford Automotive
Dairy Queen
Dental Clinic of Onalaska
Design Photography
Diggity Dog Daycare
Dynamic Recycling
Every Plumbing & Heating
Fantastic Sams
Onalaska
Fazoli's
Festival Foods
First American Roofing & Siding, Inc
Fleis Insurance Agency
Games People Play
Harley-Davidson
Harter's Quick Clean-Up
Hilltopper Refuse & Recycling
Highway 35 Signs
Holiday Inn Express
Home Depot
Hulse Dental
Interstate Roofing
King Street Kitchen
Klaetsch Paving
Kujak Orthodontics
Kwik Trip
La Crosse Loggers
Lynche Family
Mathy Construction Company
Mayo Clinic Health System/ Franciscan Health Care
MC Sports
McDonalds
MC & KL Hanson
Merchants Bank
Midwest Fuels
Miller Quick Print
Modern Crane Service, Inc.
M.Y. Life Heath Center
Nutbush City Limits
Oak Forest Dental
Onalaska Area Boy Scouts
Onalaska Area Business Association
Onalaska Athletic Booster Club
Onalaska Firefighters Association
Onalaska Hilltopper Rotary
Onalaska Lions Club
Onalaska Police Association
Pepsi Cola of La Crosse
Perkin's
Pet Me Scratch Me
Polito's Pizza of La Crosse
RE/MAX First Choice
River Trail Cycles
Rudy's Feed'N Seed
Sarah Casperson
Schaller Jacobson
Schumacher-Kish Funeral Homes
Seven Bridges Bank
Ship Shape Car Wash
Simplified Tax
Springbrook Community Assisted Living, Inc.
Texas Roadhouse
The Big E Company
The Insurance Center
Venture Machine & Tool
The Wharf
Walmart
Winona Heating & Ventilating Co. Inc.
Wisconsin Insurance Center
Woodman's

Special thanks to the Onalaska School District for the use of their facilities over the course of the year!

...Swim and Skate Pass...

Stay active this summer with the Onalaska Swim and Skate Pass. For just a dollar a day, *the Gold Pass buys you unlimited entry into the **OMNI Center** for all scheduled open skate, open figure, and open hockey. You also get access to the **Aquatic Center** for all open swim sessions.*

Feel free to come for an hour a day or all afternoon. There is always plenty to do as you can move freely between the pool, and the ice rink. Concerned about having to bring your ice skates with you? Don't be! With the gold pass you can rent skates, for FREE!

Aquatic Center:	Daily Open Swim Times
M-F	12:30-4:30pm 6:30-8:30pm
Saturday	12:00-7:00pm
Sunday	12:00-5:00pm

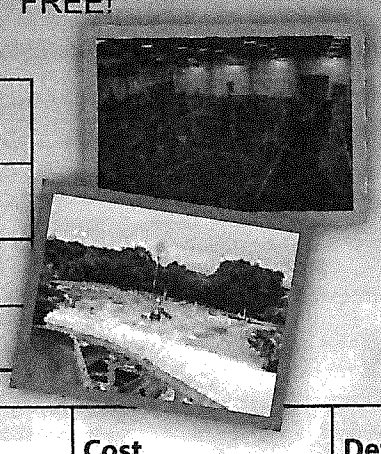

SWIM & SKATE FEE

Individual $90
Family(max of 7) $190

10% OFF April 2nd-8th

***For more Aquatic Center information see pages 24-27**

OMNI Center:	Days of the Week June 11th-Aug 31st	Times	Cost	Details
Open Figure Skate	Tue.	2:15-3:30pm	$7.00 (Free with S&S Pass)	*Ages 7 & under must be under adult supervison (see ice schedule for additional open skates) *city reserves the right to alter the schedule to meet building needs
Daily Open Skate	M-F	12:00-2:00pm	4.00/adult 3.00/child Skate Rental Additional (Free with S&S Pass)	*Ages 7 & under must be under adult supervison (see ice schedule for additional open skates) *city reserves the right to alter the schedule to meet building needs
U-14 Open Hockey	M, W, F	10:30-11:45am	$5.00 (Free with S&S Pass)	
15-18 Open Hockey	M, W, F	2:15-3:30pm	$5.00 (Free with S&S Pass)	
Adult Open Hockey	F	7:00-8:30pm	$7.00	
Parent/Child Stick & Puck	Tue. Fri.	11:00-12:00pm 4:30-5:30pm	$5.00/child	No goalies, must be acompanied by a guardian. 1 kid/1parent. Bring own stick and puck

...Onalaska OMNI Center...

ONALASKA OMNI CENTER

255 Riders Club Road
Onalaska WI 54650
608-781-9566

Come out and watch some great summer high school hockey games! If you are interested in signing up a team please email omni@cityofonalaska.com

HIGH SCHOOL GIRLS HOCKEY TOURNAMENT

July 14th, 15th

HIGH SCHOOL BOYS HOCKEY TOURNAMENT

July 7th, 8th

LEARN TO PLAY HOCKEY

Designed as an introduction to the great sport of hockey. For those who have never skated or would like to improve on their basic skills. Receive assistance by our trained coaching staff or use our skate aides to get you moving in the right direction. Participants will be able to use our equipment throughout the week!

Session 1: June 11th - 21st
Time: Mon. Tues. & Thur. 9:00-10:30am
Fee: $50R/$55NR

Session 2: July 9th - July 19th
Ages: 4-12
Location: Onalaska OMNI Center

OMNI SKATE PASS

The OMNI Pass will allow you unlimited access to all Open Skates and Open hockeys. It also lets you rent ice skates at no extra charge.

*Does not include aquatic center!

Individual Fee: $60
Family Fee: $135 (max of 7)

STEM MOTORS: CATAPULTS AND LEVERS

STEM Enrichment using LEGO® bricks for the 21st Century learner. Each {YEL!} STEM class follows four basic components •Teach It!…Each class students are taught the basic STEM engineering concepts behind each project. •Build It!… Students use LEGO® bricks to build motorized windshield wipers, a piano player and design their own catapult. •Explore It!…Then they use the project to explore basic engineering concepts - this session is focused on lever concepts. •Play It!…Finally they play with their project, modify it, create extensions and have fun working with it. Sign up today to THINK, LEARN and PLAY WELL with {YEL!}.

Fee: $ 90 **Dates:** 6/18-6/21 **Time:** 9:00am-Noon **Location:** Omni Center

CHESS SUMMER CAMP

For students entering grades 1-6 All levels welcome. Youth Enrichment League's {YEL!} summer chess camp works with all levels of students. Beginners learn Piece Movement, Capturing, Check, Checkmate, Castling and more; returning students study intermediate lessons (Pins, Forks, Back Rank Mates, as examples); advanced students will study Elimination of Defense, Opening Theory and other advanced concepts. Our summer camps are fun, fast-paced and packed with information.

Fee: $ 100 **Dates:** 6/18-6/21 **Time:** 9:00am-Noon **Location:** Omni Center

FENCING SUMMER CAMP

Olympic Coach Ro Sobalvarro now heads up {YEL!}'s curriculum, instructor training and tournament consultation. Coach Sobalvarro brings with him an immense knowledge of youth, national and international fencing. We keep it fun, too. Safety is our first priority. We supply safety swords, protective masks, chest plates and jackets, in a high-octane, inclusive environment.

Fee: $ 110 **Dates:** 6/18-6/21 **Time:** 9:00am-Noon **Location:** Omni Center

STEM MOTORS: WHEELS AND RACERS

STEM Enrichment using LEGO® bricks for the 21st Century learner. Each {YEL!} STEM class follows four basic components:•Teach It!…Each class students are taught the basic STEM engineering concepts behind each project. •Build It!… Students use LEGO® bricks to build motorized racers, a conveyor and design their own winch. •Explore It!…Then they use the project to explore basic engineering concepts - this session is focused on wheels and axles concepts. •Play It!…Finally they play with their project, modify it, create extensions and have fun working with it. Sign up today to THINK, LEARN and PLAY WELL with {YEL!}.

Fee: $90 **Dates:** 7/23-7/26 **Time:** 9:00am-Noon **Location:** Omni Center

...Sports/Outdoor Fun...

PICKLEBALL

Pickleball, the fastest growing sport in America, is a paddle sport for all ages and all athletic ability levels. It combines many elements of tennis, badminton and ping-pong and adds its own rules as well. It is played both indoors or outdoors on a badminton-sized court with a net lower than a tennis net. Players use a paddle and a plastic ball with holes to win a game to 11 points. Pickleball can be played as doubles or singles, but 95% of all play is as doubles. It has very simple rules and is easy to learn and play.

Pickleball times listed are drop in play and you will be able to play with a variety of other players while there with several games.

Times begin May 1

Novice/Mentored Games

Experienced players will be there to assist novice players who have already learned the basics of how to play at one of the "Learn to Play Pickleball" clinics.

Wednesday evenings and Saturday mornings.

Competitive/Experienced

Mornings 8:00-11:00 am

Evenings from 4 pm – dusk * Mon, Wed, Fri, Sat and Sun

*One Pickleball court is reserved for "Learn to Play Pickleball" clinics on Wednesday evening and Saturday morning for 1-1/2 hour.

(Times subject to change and subject to weather – too cold, rain or too windy will cause play to be cancelled)

Courts are available in addition to these times to come and play when you want! Please watch the Facebook page for additional information regarding leagues, tournaments and clinics for advanced players.

Learn to Play Pickleball

USAPA Pickleball Ambassador Jan Lucas along with other experienced Pickleball players will teach you the basics of the game: fundamental strokes, serving, rules of play and terminology. This will get you ready to attend any of the open play/drop in sessions.

Dates: May 2nd-Sept 26th
Time: Wed 5:30-7:00pm Sat 9:30-11:00am
Fee per session: $5
Max: 4 per session
no classes on June 13th, July 4th, July 11th

Register for one session or try it a few times, must register by Tuesday for Wed session and Friday for a Saturday session.

YOUTH ARCHERY LESSONS

Come enjoy 4 weeks of instructional shooting with rental equipment. Please arrive a few minutes early the first day of class. Sessions will fill quickly so please register right away! Only 12 students allowed per class. Classes will be instructed by the knowledgeable staff at La Crosse Archery.

Session 1: Tuesdays, June 5th-26th 4-5pm
Session 2: Tuesdays, June 5th-26th 5-6pm
Session 3: Thursdays, July 5th -27th 4-5pm
Session 4: Thursdays, July 5th -27th 5-6pm
Session 5: Tuesdays, July 31st-22nd 4-5pm
Session 6: Tuesdays, July 31st-22nd 5-6pm
Fee: $35
Ages: 8-15
Deadline: One week before class starts
Location: La Crosse Archery (1231 Oak Forest Dr. Onalaska)
Minimun 4 students per class

LIGHTNING LACROSSE

The La Crosse Lightning Lacrosse Club is for all Coulee Region boys & girls! We offer High School Boys Varsity & JV teams for grades 9-12, as well as several teams for youth grades 4-8 with possibilities for grades 1-3. **For more information:**

laxinlax@gmail.com or
www.laxinlax.com

PAINTBALL OUTING

All games are professionally refereed to ensure player safety. The fee includes all gear: goggles, mask, gun, air, & first 100 balls. Participants should wear dark colored clothes or camouflage, long pants, long sleeves, gloves, hat, shoes or boots with some ankle support. Please bring water and dress appropriately for the weather. When you register please note if you will be bringing your own equipment!

Dates: Sunday, May 20th
Time: 1-4pm
Ages:10 & Older, parents welcome!
Deadline: April 29th
Fee: $20 ($5 on site per 100 extra balls)
Limited to first 8 people who register!

...Youth Sports...

TENNIS LESSONS

Lessons will be one hour long, except beginners will be 45 minutes. Beginner ages are typically 5-8, Intermediates ages 7-11, & Advanced ages 11-14. Please bring your own racquet. If you don't have one, please talk with the coach. Beginners, Intermediate, Advanced, or High School: the program will feature six weeks of lessons. Following the lessons, all Intermediate and Advanced players are encouraged to participate in the end of season tournament starting July 23rd.

Dates: June 11th - July 19th
*no class July 4&5 **Ages:** 5– 18
Fee: $23R/$34NR **Max:** 20 per class
Location: Gullikson Courts (Rowe Park)
Instructor: Kurt Gutknecht, OHS Tennis Coach

Mon. & Wed (starts Mon., June 11th)
8:30am Advanced
9:30am Beginners (7 & up)
10:30am Intermediate
11:30am Beginners (5 & 6)
12:30pm High School Boys

Tue. & Thur. (starts Tue., June 12th)
8:30am Advanced
9:30am Intermediate
10:30am Beginners (7 & up)
11:30am Beginners (5 & 6)
12:30pm High School Girls

GOLF LESSONS

Golf lessons will be offered in 2 sessions on either Mon./Tue. OR Th/Fri. Each class will be limited to 5 participants. Participants are allowed to register in only one, 1/2 hour slot for the summer unless there are openings after the deadline. Participants do not need to have their own clubs, but please feel free to bring them if you do.

Session 1: Mon./Tue. starts June 11th- ends June 26th
Thur./Fri. starts June 14th- ends June 29th
Session 2: Mon./Tue. starts July 9th- ends July 24th
Thur./Fri. starts July 12th - ends July 27th
Grade: 2nd - 11th (Completed-No Exceptions) **Fee:** $22R/$33NR
Location: Coulee Golf Bowl
You Pick: Monday/Tuesday OR Thursday/Friday
Times Offered: 9:30am, 10am, 10:30am, 11am, and 11:30am

INTRO TO MARTIAL ARTS

For participants interested in learning the basics of martial arts, this is your chance. You will learn: punching, kicking, kick punch combinations, self-defense, form, and more importantly: coordination, respect, self-discipline, self-control, memory, balance, focus and team work. Participants must wear comfortable pants & a t-shirt. Sign up today!
Instructor: Donald Hickok
Dates: Tue. & Thur., June 12th-July 19th *no class 07/04/18
Min/Max: 5/20 **Deadline:** June 6th **Location:** H&H Karate **Fee:** $40

Little Warriors/Ninjas (ages 4-7) **Time:** 2:00-2:30pm

Beginners (ages 8+) **Time:** 2:45-3:15pm

SUMMER TRACK & FIELD

Don't miss out on this summer track program. Last year over 120 kids participated! Onalaska, Holmen, and the La Crosse Track Club are going to each run programs. On the 2 Fridays listed below, each organization will host a meet so you can show your stuff! (Participant's parents will need to help run the meet in Onalaska).
Practice Days: Mondays, Wednesdays & Fridays
1st Practice: Monday, June 11th
Time: 6-10 years old 9:00-10:15am
11-14 Years old 10:15-11:30am
Location: Onalaska H.S. Track
Ages: 6-14 **Fee:** $32R/$48NR (includes shirt)
Deadline: Friday, June 1st
Meet Dates: June 22 @ Holmen 9am-1:00pm
June 29 @ La Crosse 9am-1:00pm
July 13 @ Onalaska 9am-1:00pm

KUJAK
ORTHODONTICS
Dave Kujak, DMD, MS
608.783.8333 1845 E. Main Street
www.kujakortho.com Onalaska, WI 54650

...Youth Camps/Clinics...

2018 ONALASKA SUMMER FOOTBALL CAMPS

Location: OHS football practice field (806-812 11th Ave South)
Questions: Coach Yashinsky at coachyash@gmail.com

YOUTH FOOTBALL CAMP
(INCOMING 1ST - 8TH GRADERS)

Participants will learn the fundamental skills of football. Attendees will learn age appropriate drills and skills that will help them be successful at whatever level of football they are playing this fall. Groups will be set up based on age and each day will end with flag football games with current Onalaska Football players participating as well.
Dates: July 30th & 31st **Time:** 4:00 - 5:30 pm **Fee:** $30 includes t-shirt

ONALASKA PASSING CAMP
(INCOMING 5TH - 9TH GRADERS)

This camp will teach you the basics of throwing and catching the football. Come learn the fundamentals that helped the Onalaska football team throw for over 6,000 yards and 70 touchdowns last year. Each session will work on drills related to running routes, catching the football along with quarterback fundamentals for those who want to play QB. Players will be taught the basic routes and passing concepts of the Onalaska Football Team that they can use at any level in the fall.
Dates: June 18th-19th **Time:** 2:30 - 4 pm **Fee:** $35.00 includes t-shirt

COULEE REGION LINEMEN CAMP
(INCOMING 5TH-9TH GRADERS)

This camp is designed for the heart of the football team, the offensive line. Over 2 days, campers will be taught the fundamentals of the offensive line. This camp is non-padded and all contact will be made using blocking sled, tackling dummies, and padded shields. A football team is only as good as its offensive line, and linemen should be proud of the role they play on the team. This camp is a great way to get a headstart on your football season as a member of the offensive line!
Dates: June 18th -19th **Time:** 1:00-2:30pm **Fee:** $35.00 includes t-shirt

INDIVIDUAL BASKETBALL SKILLS CLINIC

Registration will be closed after the first 15 players have signed up per each session. These workouts will be very intense and focus on finishing moves, shooting, passing, and ball handling.
Where: Onalaska OMNI Center
Who: Boys and Girls Entering Grades 3-8
Session 1: 9:00-10:30 6/18-7/25 Mon & Wed
Session 2: 10:30-12:00 6/18-7/25 Mon & Wed
Session 3: 9:00-10:30 6/19-7/26 Tues & Thurs
Session 4: 10:30-12:00 6/19-7/26 Tues & Thurs
Will not meet the week of July 4th
Cost: $120 **Max:** 15 per session
Clinic Instructor: Craig Kowal (OHS Boys Basketball Coach)

HILLTOPPER BASKETBALL CAMP

For boys entering grades 1 - 9. This camp will give players a chance to learn, refine, and improve overall fundamental basketball skills through skill work and team play.
Fee: $70 on/or before June 1; $80 after June 1

1st - 3rd Time: 9:30 - 11am
Dates: Mon-Thur, June 11-14
Location: Northen Hills

4th-9thTime: 12:15-2pm
Dates: Mon-Thur, June 11-14
Location: Onalaska High School

HILLTOPPER BASKETBALL LEAGUE

Dates: Tuesdays and Thursdays, June 19- July 12
*no camp week of July 4th
Location: OHS
Fee: $70 on/or before June 1; $80 after June 1
1st - 9th (boys) Time: 12:30 - 2:00pm

REGISTER FOR BOTH THE CAMP & LEAGUE FOR $120

LEARN TO PLAY PICKLEBALL CAMP

On the first day, USAPA Pickleball Ambassador Jan Lucas will teach you the basics of the game: fundamental strokes, serving, rules of play, and terminology. On the second day, drills, advanced skills, and strategies for playing doubles Pickleball will be demonstrated and taught. On the third day, a fun competition will culminate in the use of all the skills learned.
Cost: $50
Session 1 Monday-Wednesday, June 11-13, 6-8 pm Min: 3 Max: 12
Session 2 Tuesday-Thursday, July 10-12, 6-8 pm Min: 3 Max: 12

...Youth Camps/Clinics...

BASEBALL PRE-TRYOUT CAMP

Onalaska High School Varsity Baseball Coach Larry Swiggum and his players will run this camp. Camp will include various small group drill work to get the players ready for tryouts. Throwing, fielding grounders, hitting, base running, and pitching will be covered.

Dates/Time: Tues, May 8 3-5pm
Thurs, May 30 3-5pm
Ages 8-14 **Fee:** Pre-registration $25, Day of $30
Location: OHS Varsity Baseball Field
(Riders Club Rd.)

WILD WINDS RANCH

Onalaska Park & Rec is happy to team up with Wild Winds Ranch in West Salem once again this year to provide you with the opportunity to spend time with horses on the ranch. All children are asked to wear jeans and shoes with a heel. Helmets provided. Please pack a lunch for two day camps. No transportation provided. All programs require a waiver signed by your parent/guardian before participation. You can find these on our website at www.cityofonalaska.com.

Location: Wild Winds Ranch, West Salem
(2 mi North on Cty Rd. M from Hwy 16 in West Salem)
Deadline: One week before start date

Two Day Learn to Ride (For Beginners)
Dates: June 21 & 22 **Time:** 10 am - 4 pm
Ages: 8 & Older **Fee:** $175
Max: 4

Six Week Learn to Ride (Beginners)
Dates: Mon, June 4 - July 9
Session 1: 3:30 - 5:00 pm
Session 2: 5:30 - 7:00 pm
Ages: 8 & Older **Max:** 4 /session
Fee: $175

Trail Riding Adventure Trail Challenge
Dates: June 28 & 29 **Time:** 10-4:00pm
Ages: 8 & Older **Fee:** $175
Max: 4 **Walk, Trot, Lope Level Required. For any questions about proper riding level for the programs contact Sheridan at 608-386-0088*

CHALLENGER SPORTS BRITISH SOCCER CAMP

Come enjoy the rare opportunity to receive high-level soccer coaching from a team of international experts. Each day includes individual foot skills, technical drills, tactical practices, small-sided games, coached scrimmages, and a daily tournament. Camp program includes a free ball & shirt. First Kicks and Mini Soccer will run combined.

Dates: August 6 -10 at Riders Club Road Jimmy Olsen Fields Onalaska

First Kicks: Ages 3 - 4	**Time:** 8:00-9:00am	**Fee:** $94
Mini Soccer: Ages 4 - 5	**Time:** 8:00-9:30am	**Fee:** $105
Half Days: Ages 6 - 9	**Time:** 1:30-4:00 pm	**Fee:** $138
Ages 10 - 14	**Time:** 9:30am-12:30pm	**Fee:** $138

ONLINE REGISTRATION ONLY at www.challengersports.com
Register by 6/22 and receive a jersey for ***FREE!***
$10.00 Late Fee Applies after 7/27
Host families needed for instructors. $80 refund towards the cost of your camp fee!

LA CROSSE LOGGERS BASEBALL CLINIC

Loggers players and coaches will conduct the clinic with an emphasis on fundamentals. This is a great opportunity for participants to learn from college coaches and some of the nation's top collegiate players. The fee includes: the clinic, a pizza party with the players, autographs from your favorite Loggers, and a reserved game ticket for that night's game! Players should bring a glove, hat, shorts or baseball pants, and a great attitude!

****Register through Park & Rec but pay day of at clinic. No transportation provided.***

Dates: Friday, June 15th
Time: 10:00am - 12:30pm
Ages: 8 & older
Location: The Lumberyard (Copeland Park)
Fee: $25 (check payable to La Crosse Loggers; bring day of clinic)
Deadline: Friday, June 8th

SPORTS ADVANTAGE SPEED, AGILITY AND LIFTING CAMPS

For boys and girls currently in grades 3 - 8. During this program, we will cover the following: running form, footwork, speed, body awareness, coordination, reaction/balance mechanics, joint stabilization, and core strength and stability.

Location: OHS **Dates:** Mon. & Wed, June 18-July 25
(no camp week of July 4th)
Time: 1-2pm (grades 3-9)
Fee: $80 **Location:** OHS

...Youth Camps/Clinics...

All ages welcome. Parents looking for a more efficient, enjoyable technique to help your youngster learn to ride a bike? Learn an approach that takes the stress out of helping someone to ride. When someone's ready, learning to ride a bike can be done in 2-3 hours! Bring a bike and a helmet!
Dates: Monday, April 23rd
Monday, May 14th
Time: 6:00 - 7:30pm **Fee:** $7.00 **Location:** Rowe Shelter #1
Bike Instructor: *Matthew Christen is a licensed cycling instructor, certified by the League of American Bicyclists.*

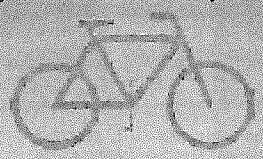

YOUNG ADVENTURER CLASSES

KNOT TYING

This class will help you learn the basics of know tying. You will learn practical uses, definitions, and tying skills. This class is designed to teach basic rope management and knot tying to assist in everyday life situations that may happen while camping, fishing, hiking, or helping to secure a load in a truck or trailer.
Cost: $30 Time: 1:00-3:00pm
Dates: June 12,13,14 Location: Great River Landing

BASIC LAND NAVIGATION

This class will help you learn to read a topographical map, cardinal directions and their components, using a compass to navitage, and much more! After completing this class you will be able to properly orient a map using terrain, a compass, or the sun. Using a map, pace count, compass and/or terrain features to successfully navigate to two different points.
Cost:$30 Time: 1:00-3:00pm
Date: June 19,20,21 Location: Great River Landing

FISHING

This class is intended to teach someone to be able to get out and go fishing whenever the time allows. We will cover how to set up and use a fishing pole with spincast reel (closed face), tie hooks/lures to a fishing line, set bobber/float, use weights (sinkers), casting techniques and post fish cacthing techniques. Licenses and rules governed by the State of Wisconsin DNR will apply (under 16 does not require a fishing license). We will expand specific techniques {artificial lures, Spinning reels (open face), bait selection, different knots, etc.} when and if class progression allows.
Cost: $30 Time: 1:00-3:00pm
Date: June 26,27,28 Location: Great River Landing

UMPIRE MEETING/CLINIC: BASEBALL & SOFTBALL

The clinic will have two parts: lecture/instruction and on-field positioning. This clinic is highly recommended for anyone umpiring with Park & Rec this summer. Umpires from other organizations are welcome and encouraged to participate as well.
Dates: Wed, May 30th **Time:** 6:00pm-8:00pm
Fee: $10
Location: OMNI Center Meeting Room

MIDDLE SCHOOL SUMMER VOLLEYBALL LEAGUE

This summer intramural league is for players going into 6th, 7th & 8th grade in the fall of 2017. Players register as individuals and will be assigned to a team. No pre-arranged teams allowed. Open to players from all communities. Fundamentals and drills will be done to evaluate players the first night to split teams evenly. Game play will be the majority of the league. This is a recreational league.
Dates: Thursdays, June 7th - July 19th
Fee: $33
Location: Onalaska OMNI Center
Time: 6-8:00pm
Deadline: Friday, June 1st

PERSONAL TRAINING SESSION

These training sessions offer all-around holistic athletic training emphasizing dynamic Olympic lifts, core functional strength exercises, and a complete focus on linear speed, power, flexibility, agility, and strength. Programs can also be individualized based off of the client's preferred sport or weaknesses. Capabilities for video feedback and side by side comparisons help the athlete see which areas need improvement.
Instructor: Aaron Matuszeski, CSCS
Ages: All Welcome

Three Sessions	**Fee:** $50
Six Sessions	**Fee:** $89
Nine Sessions	**Fee:** $122

...In-House Softball/Baseball...

START SMART - PARENT TOT BASEBALL (Ages 4)

Start Smart Baseball is a developmentally appropriate program that prepares children for organized tee ball in a fun, non-threatening environment without fear of getting hurt. Age appropriate equipment is used in teaching throwing, catching, batting, running, and agility.

Dates: Wednesdays, June 20th - August 1st **Fee:**$20R/$30NR
Session 1: 5:30pm-6:10pm **Max:** 20 participants
Location: OMNI Center Arena
Please Note: A parent/guardian is required each night to work one on one with their own child. One staff will be on site to lead the program and demonstrate the stations.

CO-ED ROOKIE TEE BALL (turn 5 by July 30th, completing kindergarten)

Introduction to skills of baseball/softball such as base running, hitting, throwing, and fielding. Players use a safety ball. Participants will be divided into teams and play games against each other. *Must turn 5 by July 30th.*

Dates: Mon. & Wed, June 6th - July 25th
1st Practice: Everyone June 6th from 6-7pm (schedule to follow)
Times: 5:30/6:30/7:30 (rotate times)
Fee: $17R/$25NR
Location: Jaycee Field #2 (Quincy St.)

COACH PITCH BASEBALL (completing 1st or 2nd Grade)

Participants will hit off coach pitch. Players will use a safety ball. Participants will be divided into teams and play against each other.

Dates: Tue. & Thur., June 7th - July 25th
1st Practice: Everyone June 7th from 6-7pm (schedule to follow)
Times: 5:30/6:30/7:30 (rotate times)
Fee: $22R/$33NR
Location: Jaycee Field #2 (Quincy St.)

COACH PITCH SOFTBALL (completing 1st, 2nd or 3rd grade)

Participants will hit off coach pitch. Players will use a safety ball. Participants will be divided into teams and play against each other.

Dates: Tue. & Thur., June 7th - July 25th
1st Practice: Everyone June 7th from 6-7pm (schedule to follow)
Times: 5:30 or 6:30 (rotate times)
Fee: $22R/$33NR
Location: Jaycee Field #1 (Quincy St.)

INTERMEDIATE BASEBALL (ages 9 & 10)

This program is for players not wanting to play on or not placed on a 9 or 10 year old traveling team. Players will use a regulation baseball and be introduced to the pitcher and the catcher position. Players should be used to catching and fielding a hard baseball. Participants will be divided into teams and will play each other.

Dates: Tue. & Thur., May 29th - July 25th **Fee:** $32R/$48NR
1st Meeting Date: Everyone May 29th & May 31 from 5:30 - 7:00pm
Times: 5:30 or 7:00 (rotate times once teams are formed)
Location: Onalaska Middle School

PARENT VOLUNTEERS NEEDED FOR ALL PROGRAMS!

IN-HOUSE BASEBALL & SOFTBALL COACHES MEETING

Date: Thursday, May 24th **Time:** 6pm
Location: Onalaska OMNI Center Meeting Room

IN-HOUSE PROGRAM INFO

Park & Rec Staff will divide players into teams. On the first day, players will come at the time and place listed, where we will hand out game/practice schedules. Teams will rotate between times listed. The Park & Rec Department will rely on parent volunteers to coach, preferably 2 coaches per team. Park & Rec will have one staff person on site to administer/oversee the program. Any special requests must be made prior to the start of the program. All programs will end on Wednesday, July 26th at our "Ball-A-Palooza" event. See below.

Ball-A-Palooza

Wednesday, July 25th - 5-8:30pm

To end all of our in-house baseball & softball programs, we will be holding a "Ball-A-Palooza/Tailgate" party. All teams (even the teams that play on Tue./Thur.) will play their final games of the season at the Jimmy Olson Fields by the OMNI Center. Along with the games, a tailgate style meal of hot dogs/brats, beans & a beverage for $3/person and inflatables will be on site. Families can go swimming at the Aquatic Center after their game free of charge from 6:30-8:30pm. More details will be handed out a few weeks before the event at your program!

...Traveling Softball...

LEAGUE AND TOURNAMENT SOFTBALL GENERAL INFORMATION

Parents/Guardians must choose whether their child will play on a "League" traveling team or a "Tournament" traveling team. Travel teams are for players that are between ages 9-14. 9 year olds must be able to throw, field, and hit a hard softball. *Your age as of January 1st, 2018 determines what level a player must play.* Players at various ages may be combined to form teams or players of higher skill level may be moved up to an older age level determined at tryouts.

League Teams: Practice and play games just during the week. Teams do not play on the weekends. Typically they practice 2 days a week and play 2 games a week. Practice will start mid May after coaches are lined up.

Tournament Teams: Practice and play games during the week and also play in 3-5 tournaments. Typically they practice 2-3 times a week (depending if there is a tournament), play in 2 league games, and have Saturday and/or Sunday tournament games. Practices will start in mid May after coaches are lined up. Players making a tournament team will have an additional fee to pay. 11-14 additional fee for "upper" tournament is $55. 11-14 "lower" tournament teams fee is $25. 9-10 tournament teams additional fee is $25.

Tryouts: All players must attend tryouts, whether they are playing league or tournament. League players are evaluated so we know which division to enter teams into. Tournament players who do not make the tournament team will be placed on the appropriate league team. Teams will be determined after tryouts and posted on the City website by tryout pennie color and number.

Uniforms & Deposit: All players must pay a $50.00 deposit & parents must sign a concussion form to receive the uniform. BLACK SOFTBALL PANTS or SHORTS must be purchased on your own either online or at a local sporting goods dealer. The Park and Rec WILL NOT be ordering these. Pants from previous years may be worn.

Games: Travel time to week night league games is usually between 10-45 minutes. Coaches will ask players to be at games early, so please be aware of that, on top of travel time. All ages, 8-14, play games on Monday and Wednesday evenings at either 5:30, 7, or 8:30pm. Typically the younger teams get the earlier games, but it still will vary. Home games are played at Jimmy Olson Fields on Riders Club Road or Jaycee Fields on Quincy Street.

Practices will start in early May and are held on non-game days, during the week and may vary in time. Coaches determine their own practice schedule so we will not know when each team is practicing until a coach is hired or a parent volunteers. Practice times, days and locations may vary depending on field availability throughout the season.

Transportation: Parents are responsible for providing transportation to and from all practices, games and tournaments.

Softball Tryouts
(LEAGUE & TOURNAMENT TEAMS)

9 & 10 YEAR OLDS

If a player turns 11 before January 1st, 2018, they must play 11/12 & under softball. All league and tournament players in this age division attend tryouts at the same time and day listed below.

Date: Monday, April 23
Time: 5-6:30pm
Location: Jaycee Field on Quincy St.
Registration Fee: $95
Deadline: Fri, April 6th

11 & 12 YEAR OLDS

If a player turns 13 before January 1st, 2018, they must play 13/14 & under softball. All league and tournament players in this age division attend tryouts at the same time and day listed below.

Date: Wed, April 18th
Time: 6:00-8:00pm
Location: Jaycee Field #1 on Quincy St.
Registration Fee: $95
Deadline: Fri, April 6th

13 & 14 YEAR OLDS

If a player turns 15 before January 1st, 2018, they must play High School Softball. All league and tournament players in this age division attend tryouts at the same time and day listed below.

Date: Wed, April 18th
Time: 6:00-8:00pm
Location: Jaycee Field #1 on Quincy St.
Registration Fee: $95
Deadline: Fri, April 6th

Parent volunteers interested in coaching please contact Kraig at 781-9560 Ext. 4 before tryouts so we know you're interested.

...Traveling Baseball...

Baseball Tryouts
(LEAGUE & TOURNAMENT TEAMS)

9 & 10 YEAR OLDS

If a player turns 11 before April 30th, 2018, they must play 11 & under baseball. Not all players will be placed on a team. Players not placed on a team will play in the Intermediate or Coach Pitch programs. All league and tournament players in this age division attend tryouts at the times and days listed below:

Date: Mon. April 9th & Wed, April 11th
Time: 4:00 - 5:30pm Tournament Players
5:45 - 7:15pm League Players
Location: Jimmy Olson Field on Riders Club
Registration Fee: $95
Deadline: Fri, March 23rd

11 & 12 YEAR OLDS

If a player turns 13 before April 30th, 2018, they must play 13 & under baseball. All league and tournament players in this age division attend tryouts at the time and day listed below:

Date: Sunday, April 8th
Time: 12 - 2:15pm
Location: OHS Baseball Fields(East Ave)
Registration Fee: $95

Deadline: Fri, March 23rd

13 & 14 YEAR OLDS

If a player turns 15 before April 30th, 2018, they must play Junior Legion Baseball. All league and tournament players in this age division attend tryouts at the same time and day listed below:

Date: Sunday, April 8th
Time: 2:30 - 4:45pm
Location: OHS Baseball Fields (East Ave)
Registration Fee:
$95

Deadline: Fri, March 23rd

Parent volunteers interested in coaching please contact Kraig at 781-9560 Ext.. 4 before tryouts so we know you're interested.

LEAGUE AND TOURNAMENT BASEBALL GENERAL INFORMATION

Parents/Guardians must choose whether their child will play on a "League" traveling team or a "Tournament" traveling team. Travel teams are for players that are between ages 8-14. 8 & 9 year olds must be able to throw, field, and hit a hard baseball. *April 30th, 2018 is the date which determines what level a player must play.* Please register your child according to their age, NOT grade. The divisions that our teams play in are based upon single age groups. Attempts will be made to form teams at the 9, 10, 11, 12, 13 and 14 year old age levels. Each age level offers an upper and lower division. 11 and 13 year old players may be placed on 12 or 14 year old teams after tryouts, but you still register them in their correct age group. 9 year olds may also play on a 10 year old tournament or league team, depending on skill. Players at various ages may be combined to form teams if low numbers, or players of higher skill level may be moved up to an older age level after tryouts.

League Teams: Practice and play games just during the week. Teams do not play on the weekends. Typically they practice 2 days a week and play 2 games a week. Practice will start in May after coaches are lined up.

Tournament Teams: Practice and play games during the week and also play in 4-6 local (within an hour, usually no overnight trips) tournaments. Typically they practice 2-3 times a week (depending if there is a tournament) play in 2 league games, and have Saturday and/or Sunday tournament games. Practices will start in May after coaches are lined up. Players making a tournament team will have an additional fee to pay. 11-14 additional fee for "upper" tournament is $80. 11-14 "lower" tournament teams additional fee is $55. 9-10 tournament teams additional fee is $55

Tryouts: All players must attend tryouts, whether they are playing league or tournament. Teams will be determined after tryouts and posted on the City website by tryout pennie color and number.

Uniforms & Deposit: All players must pay a $50.00 deposit & parents must sign a concussion form to receive the uniform. BASEBALL PANTS must be purchased on your own either online or at a local sporting goods dealer. The Park and Rec WILL NOT be ordering these. Pants from previous years may be worn. You may want to do so before Mid-May so that you have them before the games start.

Games: Travel time to week night league games is usually between 10-45 minutes. Coaches will ask players to be at games early, so please be aware of that, on top of travel time. 8-10 year olds play on Monday and Wednesday evenings at 5:30, 7, or 8:30pm. 11-14 year olds play on Tuesday and Thursday evenings at 5:30, 7, or 8:30pm. 12 Upper will play only double headers on Tuesdays. 14 upper will play only double headers on Wednesday.

Practices will start in early May and are held on non-game days, during the week and may vary in time. Coaches determine their own practice schedule so we will not know when each team is practicing until a coach is hired or a parent volunteers. Practice times, days and locations may vary depending on field availability throughout the season.

**A competitive 14 year old team will be developed that will run in connection with the Legion Baseball program. Additional tournament entry fees, equipment and use of the Legion field will be provided by the Legion. There is more extensive travel and some overnight stays may be required.*

...Youth Enrichment...

WATER ROCKET LAUNCH

Enjoy launching high flying rockets into the air? Come join us as we learn how to build and decorate water rockets and launch them into space. Bring your imagination as we go on this space adventure!

Class 1: Wed, June 27th
Class 2: Wed, Aug. 1st
Time: 2-3:30pm **Ages:** 7-14
Location: OMNI Center
Deadline: One week before class starts
Fee: $10R/$15NR **Min/Max:** 5/15

BATON LESSONS

Learn the basics of baton twirling and see where it can take you. Maybe you'll end up twirling for your middle school, high school or college band! This is a great way to introduce you to the art of baton twirling. Classes are taught by Zoe Leis, the instructor for the Warriors Preforming Arts, who has been teaching for over 30 years!

Dates: Wed/Fri., June 13th- July 6th
Time: 9:15-10am **Ages:** 5 & up **Min:** 8
Location: Onalaska Middle School Gym
Deadline: June 1st **Fee:** $25R/$30NR

BASIC SPANISH FOR FUN-YOUTH (SESSION 2)

This language program was created to encourage people of all ages to improve their bilingual skills. This Spanish class will progressively introduce you to the Spanish language. Pre-requisite: review of session 1 fundamentals. This class will take those learning acquisitions to the next level using the same format.

Day/Time: Monday, 6:00-7:00pm **Dates:** April 23rd- May 28th (6weeks) **Fee:** $45R/50NR

YOUNG EXPLORER: RAINFOREST ADVENTURE

Join the West Salem, Holmen, & Onalaska Parks & Recreation Departments for a trip around the globe to explore the sights and sounds of various rain forests! Participants will be able to get up close and personal with live "Creature Teachers," including creepy crawly arthropods, amphibians, birds, mammals, lizards, turtles and snakes. The program will include an interactive educational show as well as time for participants to play with the animals.

Date: Tuesday, June 26th **Time:** 1:-2:30pm
Site: Onalaska Omni Center **Ages:** All **Fee:** $10
*All children in attendance must register & pay!

RECYCLED RHYTHMS

Come learn about the world of music through rhythm! We will create our own 'band' of percussion instruments made from recycled items and groove with a new genre/style of music each week. Participants are encouraged to bring recycled items from home that can be transformed into an instrument. **Cost:** $35 **Deadline**: June 2nd

Days: Tues. June 13 – June 27 **Time:** 10:00-10:45am **Ages:** 6 – 11 **Min/Max:** 5/10
Location: Life In Harmony Music Therapy, LLC 860 N. Mill Street, #2 West Salem, WI 54669
Contact Life In Harmony Music Therapy at admin@lihmt.com or 608-799-4860 for more information.

SONGWRITER'S CORNER

This class will help young songwriters bring their thoughts and ideas to life. This class will explore participants' favorite songs and learn about some different terminology used when writing music such as chord progression, bridge, rhyme schemes, etc. This class is a great fit for individuals who enjoy writing poetry or other creative writing and we encourage you to bring your ideas to this group on the very first day! **Cost:** $45 **Min/Max:** 5/10 per session

Session 1: Tues., July 11 – Aug. 1st **Time:** 10:00-10:45am **Ages:** 12 – 16 **Deadline**: 06/30
Session 2: Tues. Aug. 8th- Aug29th **Time:** 10:00-10:45am **Ages:** 8 - 12 **Deadline:** 07/28
Deadline:
Location: Life In Harmony Music Therapy, LLC 860 N. Mill Street, #2 West Salem, WI 54669
Contact Life In Harmony Music Therapy at admin@lihmt.com or 608-799-4860 for more information.

YOUTH ENRICHMENT CLASSES!

These classes are put on by the Youth Enrichment League and the Onalaska Park and Rec is very excited to partner with them on a variety of different classes. Class dates and times are listed below. All of them will take place at the Onalaksa Omni Center.

...Adult Programs...

YOGA

Instructor: Katie Jacobson

Take time for yourself to release some of the stress in your life with the calming ritual of Yoga. These are continuing yoga classes, but feel free to join at anytime!

Days: Tue./Thur. **Time:** 5:30-6:30pm
Location: Community Center

Session 1: April 4th - May 25th
(Twice/week, 8 weeks)
Fee: $50R/$55NR

Session 2: May 30th- Aug. 22nd
(twice/week, 12 weeks)
*No class 07/04/17
Fee: $75R/$80NR

ADULT SOFTBALL LEAGUES

Co-Rec League (One Division)
Day: Wednesdays (5/10-8/09) **Fee:** $310
Men's 12" League (A & B Divisions)
Day: Thursdays (5/11-8/10) **Fee:** $310
Location: Jimmy Olson Fields (Riders Club)
Deadline: Friday, March 30th by Noon
Note: Game ball will use Optic Cover with .52 cor and 300 compression per new ASA rule

PICKLEBALL

See page 10 for pickleball information!

ZUMBA

It's time to ditch the workout & join the party! Zumba fuses hypnotic Latin rhythms & easy to follow dance moves to create a one of a kind fitness program. It's based on the principle that a workout should be "fun & easy to do." All levels welcome!

Session 1: Feb. 26-May 2nd
(Mon./Wed)

Session 2: May 14th- June 13th
(Mon./Wed)
June 18- Aug. 20th
(Only Mondays)

Time: 5:30-6:30pm
Instructor: Anne Formanek
Fee: $15R/$20NR (5 Classes)
$25R/$30NR (10 Classes)
$40R/$45NR (Unlimited)
Location: Community Center

BASIC SPANISH FOR FUN-ADULTS! (SESSION 2)

We have recently implemented a language program to encourage people of all ages to improve their bilingual skills. Our Spanish class will progressively introduce you to the Spanish language. Pre-requisite: review of session 1 fundamentals. This class will go to the next level of conversation, emphasizing thematic oral interaction and participation.
Day/Time: Monday, 7:00-8:30pm
Dates: April 23rd-May 28th (6 weeks)
Fee: $65R/70NR

COMMUNITY GARDEN PLOTS

Mayo Clinic Health System – Franciscan Healthcare and City of Onalaska Park & Rec Department are becoming partners again to provide garden plots to reserve for this upcoming planting season. Please stop by our office for the Guidelines and Rules. Plot size is 20x20 feet and can be reserved at the Park & Rec. Office, Monday –Friday between 8 and 5pm. Sorry no phone reservations for your plot.

Open House: April 30th

MAYO CLINIC HEALTH SYSTEM

We are Hiring!

VISIT WWW. CITYOFONALASKA.COM TO FIND OUT MORE INFORMATION ON EMPLOYMENT

...Older Adult Programs...

MAH JONGG

Have you always wondered how to play Mah Jongg but have never had a way to learn? Well here's your chance! An expert player will teach the group and show anyone interested just how much fun it is to play! To register, call Trish at 783-8314. Beginner to advanced players welcome. Bring your own game if you have one, extras needed!

Date: Wednesday afternoons **Time:**1-4pm
Location: Community Center **Fee:** $2/time, pay on site

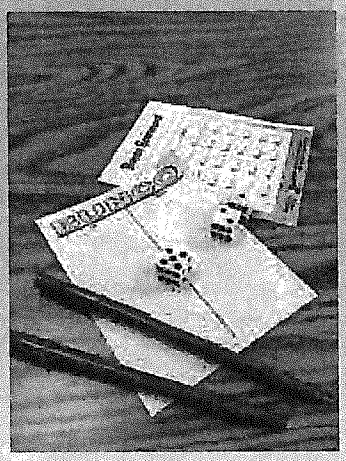

BUNCO

Come meet new people while playing this easy dice game in a fun environment.

Days: 3rd Wednesday of every month **Time:** 1-3pm
Location: Community Center **Fee:** $1/time, pay on site

BRIDGE GROUP

To register, contact Roger at 562-6054. All materials provided.

Days: Every Thursday of the month **Time:** 12:30-3:30pm
Location: Omni Center

GAME DAY

Join us for a variety of games at the Community Center. The game for the day will be decided by the group. All games are easy to grasp and highly enjoyable!

Days: Last Monday of the month **Time:** 1-3pm
Location: Community Center **Fee:** $1/time, pay on site

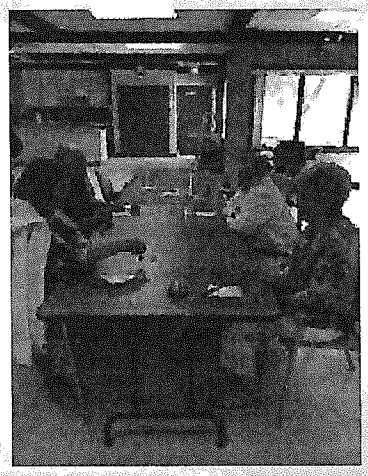

COUNTY NUTRITION PROGRAM

Call 24 hours in advance to reserve your meal at the Onalaska Community Center. Suggested donation of $3.25 on site. They also do home-delivery meals, but you have to contact Dawn at(608) 789-8571 to sign up.

Days: Monday-Friday **Time:** 11:30am, meal served
Location: Community Center **To Register:** Call (608)789-7829

FREE SENIOR EXERCISE PROGRAM

The Onalaska Park & Recreation Department has teamed up with the La Crosse County Aging Unit and YMCA to sponsor an exercise class. The class is specifically designed for seniors. The class is FREE with your meal at the Onalaska Nutrition Site. Call 24 hours in advance to reserve your meal at 789-7829.

Day: Every Thursday **Time:** 10:45-11:15am
Location: Community Center
To Register: Call 789-7829

...Trips...

Drinking Habits
Daytrippers, Bloomington MN
Date: 04/19/18
Time: 8:30am-6:00pm Fee: $65.00
Min/Max: 35/50
DEADLINE: March 17th

Happy Days
Palace Theater, WI Dells
Date: 05/24/18
Time: 9:30am-5:00pm Fee: $65.00
Min/Max: 35/50
DEADLINE: May 1st

Wizard of Oz
Palace Theater, WI Dells
Date: 07/18/18
Time: 9:30am-5:00pm Fee: $65.00
Min/Max: 39/50
DEADLINE: June 25th

Putnam County Spelling Bee
Commonweal Theater, Lanesboro MN
Date: 08/18/18
Time: 9:30am-5:30pm Fee: $65.00
Min/Max: 30/50
DEADLINE: July 30th

Elf
Fireside Theater
Fort Atkinson, WI
Date: 11/16/17
Time: 8:00am-6:30pm Fee: $85.00
Min/Max: 40/50
DEADLINE: October 27th

Branson on the Road–
Palace Theater, WI Dells
Date:12/03/18
Time: 9:30am-5:00pm Fee: $65.00
Min/Max: 39/50
DEADLINE: November 2nd

TRIP INFO: 55+ Day Trips are an exciting way to get people out to wonderful dinner theaters while providing transportation, great shows & meals. A post card is mailed out at the beginning of each year with the dates of each trip and different programs that are offered. To get your name added to the mailing list, call the Park and Rec office with your name and address. To register for a trip, you must stop in to the Park & Recreation Office or Register online. These trips fill quickly so don't wait to register. Trip itineraries are mailed out approximately 2 weeks before the trip. These itineraries will provide you with exact details. Fee includes coach bus, meal and show unless stated otherwise.

Bus Information: Busses will be picking up at 2 locations!

West Salem Park and Ride 32-01
(Buol Rd., West Salem, WI 54669, across from the BP)

Onalaska Sam's Club
(1211 Crossing Meadows Dr., Onalaska, WI 54650 , near 12th Ave)

DISCOVER PANAMA!

Dates: December 6th-14th
Deposit Due: June 1st
Presentation: April 2nd 5:00pm Omni Center

Trip runs from December 6th to December 14th 2018. Includes hometown pickup and drop off for rides to and from Minneapolis St Paul International Airport. This 9 day trip includes 15 meals, 8 breakfasts, 3 lunches, and 4 dinners. On this journey you will be able to traverse the Panama Canal, explore the rain forest, learn about the local cultures and people who live in Panama. Days 1-3 will be at the Gamboa Rainforest Resort which includes a private balcony and hammock. During unguided times you can use the complimentary bikes or kayaks to explore your surrondings! Days 4 & 5 you will stay the Los Mandarinos Hotel. Over these two days you will have the chance to meet local residents of Panama and see how they live. During Day 6 and 7 enjoy the chance to see how Panama hats are made! After that you will be able to see the art of cigar rolling. Days 8 and 9 enjoy a special a farewell dinner after the chance to see a traditional Panama clay oven bakery. The cost of the trip includes all airfare, stays, guided tours and events on the trip. You can purcahse insurnace which would cover cancellation fees, baggage, and more. Contact Tyler Ketterhagen with questions, tketterhagen@cityofonalaska.com or come to the presentation for more information!

...On The Water...

ADULT KAYAKING

Explore the waters of the Onalaska Waterfront in the comforts of a recreational touring-kayak. Learn the basics of paddling a kayak and then head down the river for a guided, leisurely paddle. While you are enjoying the beauty of the area, keep your eyes open for egrets and eagles. An occasional fish may also swim under your craft.

Session 1: June 19th **Session 2:** July 10th
Time: 6:30-8:00pm
Fee: $10 **Age:** 18 & older **Min/Max:** 6/14

FAMILY KAYAKING

Spend some fun family time on the water. Learn the basics of paddling a kayak. Each family member will paddle their own craft. Explore as a family or enjoy a guided tour to the beaver lodge. All equipment is provided.

Class 1: June 28th @ 6:00-7:30pm
Class 2: July 21st @ 10:00-11:30am
Class 3: Aug. 1st @ 6:00-7:30pm
Fee: $20/family **Age:** 8 & older **Min/Max:** 6/14

PADDLE, SPLASH & PLAY

Learn the basics of paddling a kayak and then play games using them. Participants WILL get wet and have fun doing it! All equipment provided. Basic swim skills required! Each participant will paddle an individual boat.

Class 1: July 24th, 26th & 31st @ 6:00-7:30pm
Fee: $15 **Age:** 8-12 **Min/Max:** 6/10

PRIVATE GROUP RENTAL

Have a birthday party, family get together or looking for some co-worker bonding? Call the Park and Rec to see about setting up a guided private group event. **Min Group Size:** 6
Min Age: 8 and older

# of People	Fees (2 Hour Increments)
6-8 participants	$75.00 Per 2 Hour Rentals
9-12 participants	$95.00 Per 2 Hour Rentals

KAYAK RENTALS NOW AVAILABLE

SEE PAGE 6

FISHING ADVENTURES

Interested in learning the basics of fishing? Come join us at the waterfront for some fishing instruction: casting, fishing identification, knot tying, safety & more. Parents welcome!
**Anyone over the age of 16 will need a fishing license.*

Date: Thursday, Aug. 3rd
Time: 2-4pm
Fee: $12R/$21NR
Ages: 6-12
Min/Max: 10/50
Location: The Great River Landing (111 Irvin St., Onalaska)

LEARN TO WATER SKI

The Onalaska Park & Recreation Department is working with the River City Water Ski Team to offer you the opportunity to learn how to water ski. The ski team has been around for over 40 years. The team practices Mon./Tue./Thur. and performs throughout summer. They have certified drivers and spotters at practices that will be used during these classes. There are also mentors to work with new skiers.
*If you have life jacket, please bring it with you!

Date: Monday, June 18th **Time:** 4-6pm **Fee:** $10/class
Max: 20 participants **Ages:** 8 & older
Location: Airport Beach, off Fisherman's Road
(East of airport on French Island)
*An additional waiver must be signed by parents/guardian prior to class. The waiver is available at the Park and Rec Office or on the City's website: www.cityofonalaska.com

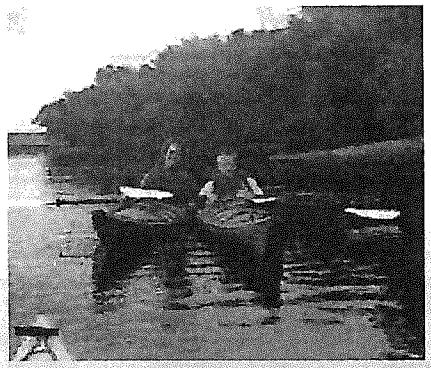

...Log Rolling...

LOG ROLLING LESSONS

You've seen it on ABC, ESPN & Outdoor Life Network. Here's your opportunity to learn the great American sport of log rolling. The Coulee Region is home to many of the world's best log rollers and you can be part of the action. Log rolling teaches balance, agility, and mental toughness. Most importantly, it's really fun for kids and adults. Please bring an old pair of shoes (that can get wet) to class.

*No classes on July 4th

BEGINNER, INTERMEDIATE & ADVANCED LESSONS

Session 1 (6 Classes)
Days: Monday & Wednesday
Dates: June 11th – June 27th
Time: 5:10-6:00pm
Fee: $30R/$36NR
Min/Max: 4/18
Ages: All

Session 2 (4 Classes)
Days: Monday & Wednesday
Dates: July 2nd – July 16th
Time: 5:10-6:00pm
Fee: $20R/$26NR
Min/Max: 4/18
Ages: All

Session 3 (6 Classes)
Days: Monday & Wednesday
Dates: July 23rd – August 8th
Time: 5:10-6:00pm
Fee: $30R/$36NR
Min/Max: 4/18
Ages: All

ADULT LESSONS

Days: Mondays (6 classes)
Dates: June 11th –July 16th
Time: 6:10-7:00pm
Fee: $30R/$36NR
Min/Max: 4/18
Ages: 18+

ONCE A WEEK-BEGINNER, INTERMEDIATE & ADVANCED

Days: Wednesdays (6 classes)
Dates: June 13th –July 25th
Time: 6:10-7:00pm
Fee: $30R/$36NR
Min/Max: 4/18
Ages: ALL

COLLEGIATE LOG ROLLING

Days: Wed (6 classes) **Dates:** June 13th-July 25th **Ages:** 18+
Time: 7:10-8:00 pm **Fee:** $30R/$36NR **Min/Max:** 4/18

Try Log Rolling

Interested in giving log rolling a shot? Now you can! Simply bring a pair of shoes to the FREE date and time below. All lessons will be given at the Great River Landing.

Sunday, June 10th from 4:00-5:00pm

EXPERT CLASS

Expert class is geared for self-starter, driven individuals looking to go pro in the next couple years or currently are professionals. This class may have more students per instructor as it will be designed like a practice. Entry to this class is subject to instructor approval. Young professionals encouraged to enroll for instruction and training programs

Pre Req: An expert roller is defined as a roller who can get on an unheld log with another roller. The roller can do all of the following on a #3 log: pole, kick on demand, transition on demand, splash, rock and roll, and roll continuously half the pool and back without falling, front and back step. ***Experts should not be enrolled in any other classes***

Session 1
Days: Monday & Wednesday (10 classes)
Dates: June 11th – July 16th
Time: 4:00-5:00pm **Fee:** $50 **Min:** 4

Session 2
Days: Monday & Wednesday (6 classes)
Dates: July 23rd – August 8th
Time: 4:00-5:00pm **Fee:** $30 **Min:** 4

Private Group Lessons

Have a birthday party, family get together or looking for some co-worker bonding? Call the Park and Rec office to see about setting up your very own private log rolling lessons.

# of People	Fees	Details
2-6 participants	$55.00 Per Hour Rental	L6 & 1 Teacher
7-12 participants	$75.00 Per Hour Rental	L6 & 2 Teachers
13-18 participants	$95.00 Per Hour Rental	L6 & 3 Teachers

...Onalaska Aquatic Center...

OPEN SWIM HOURS:

Monday – Friday
12:30-4:30pm
6:30-8:30pm

Saturday
12-7pm

Sunday
12-5pm

***MODIFIED HOURS: JUNE 5TH- JUNE 9TH**
4:00PM-7:00PM

AQUATIC CENTER RULES:

1. If you plan to leave the pool and come back (same session), please have your hand stamped by the cashier prior to leaving the facility.

2. No flotation devices of any kind (water wings, life jackets) allowed.

3. No food carry-ins allowed.

4. Children under the age of 7 must be supervised by an adult at all times.

5. If a child has more than one time-out in a day, they will be removed from the pool with a call to their parents.

6. Slides will be closed due to the lack of participation or unruly behavior by participants.

7. The Aquatic Center will close if there is heavy rain, danger of an electric storm, unusually cold weather, or due to lack of participants. Decisions for lessons will be made every half hour.

LESSON CANCELLATIONS

Like us on Facebook at "Onalaska Aquatic Center" to stay up to date with your swim lessons!

Onalaska Aquatic Center
250 Riders Club Road
Onalaska, WI 54650

POOL FEES:

Afternoon Admission	$3.00
Night Admission	$1.00
Family Membership	$120.00
Single Membership	$45.00
Lap Swim	$2.00
Water Babies (3 & under)	$1.00
Swim Lessons	$20.00/Res
	$30.00/Non-Res
Swim Team	$30.00/Res
	$40.00/Non-Res

Everyone that enters the pool has to pay

Pool Opens June 2nd, 2018

10% OFF POOL PASSES

During the week of April 2nd-8th, 2018

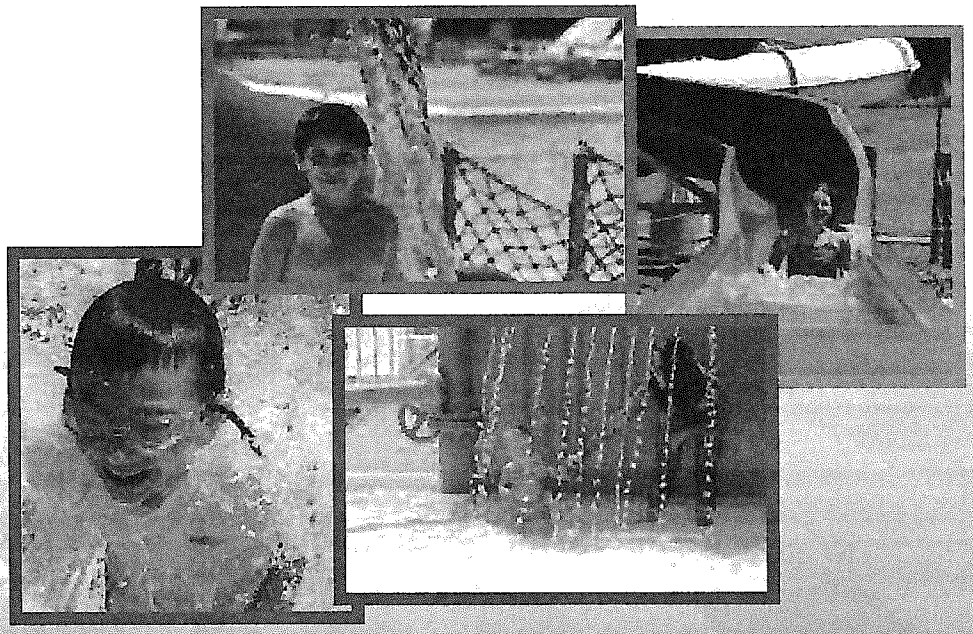

Phone 608.781.9560 • Fax 608.781.9563 • Hotline 608.791.0833 • parkrecinfo@cityofonalaska.com

...Onalaska Aquatic Center...

POOL MEMBERSHIPS

Family memberships cover all family members who reside at the same address. There is a max of 2 adults allowed per pass, 18 years or older. Babysitters or relatives visiting are not allowed on the family pass. Individual cards will be printed for each person, which you pick up at the Aquatic Center front desk the first time you go. Passes must be purchased at the Park & Rec office or on-line, not at the Aquatic Center.

ONALASKA SWIM TEAM

Swim Team is designed for swimmers of all levels, however swimmers must be able to swim 25 yards non-stop. The team will compete in some out of town swim meets which are usually held on Thursday evenings and/or Saturday/Sunday afternoons. Along with the program fee, all participants are required to purchase a season pool pass and will be responsible for their entry fees for out of town swim meets. Last day of practice is 7/31, no practice 7/4.

Start Date: June 19th **Days:** Monday-Friday **Time:** 11:15am-12:15pm
Fee: $30R/$40NR **Minimum:** 40 participants *Home Meet is July 29th

EXCLUSIVE AQUATIC CENTER RENTALS

The Onalaska Aquatic Center will be available for groups to rent out for exclusive use on Saturdays & Sundays. No carry-ins are allowed & no refunds. If the Aquatic Center staff closes due to bad weather, then you can re-schedule your party date.

# of Users	Pool/No Slide	Pool/With Slides
1-60	$150.00	$200.00
61-136	$175.00	$225.00
137-236	$200.00	$250.00
237-336	$225.00	$275.00

Rental Hours

Saturday	9:30-11:30am or 7:30-9:30pm
Sunday	9:30-11:30am or 5:30-7:30pm

BIRTHDAY PARTY RENTALS

The Birthday Party Package includes (for all paying customers): use of all Aquatic Center amenities, a hot dog, chips & water and exclusive use of the party room for a 2-hour time slot. You can pick any 2 hours during open swim time.

Details: $15 for room rental which you pay at the Park & Rec office when you reserve your date. The day of, you will pay $4/person at the pool so you pay for the exact number of people you bring.

Please Note:
* No carry-ins except for a birthday dessert. Room holds up to 25 people. The room may be booked back to back so make sure your set up/clean up are done in those 2 hours.*

The Best of
La Crosse County
explore LA CROSSE

BEST PUBLIC POOL

ADULT OPEN LAP SWIM

Days: Monday & Wednesday
Time: 8:00am-9:00am
Fee: $2.00/day (passes do not count)
No pre-registration required

FAMILY NIGHT SWIM

Days: Tuesday and Thursday
Time: 6:30-8:30pm
Details: Parent/guardian required.

RED CROSS LIFEGUARD CERTIFICATION CLASS

Gain the necessary skills to qualify as a lifeguard. You must attend every class, NO EXCEPTIONS!

Prereq: 300 yard swim, Timed Brick Test
Must be 15 by the end of the course
Date: June 7, 8 & 9 4:00- 8:00pm
June 10 & 11 9:00am - 1:00pm
Location: Onalaska Aquatic Center
Cost: $175.00

...Swimming Lessons...

Session 1	June 11th- June 22nd
5:00-5:25	Level 2
5:00-5:45	Level 4
5:30-5:55	Parent-Tot
6:00-6:25	Parent-Tot

Session 2	June 25th - July 6th *No lessons July 4th
9:00 - 9:45	Level 4 & 5
9:30 - 9:55	Level 2
10:00 - 10:25	Pre-School
10:00 - 10:45	Level 3
10:30 - 10:55	Pre-School
5:00 - 5:25	Level 1
5:00 - 5:45	Level 3 & 6
5:30 - 5:55	Level 2 & Pre- School
6:00 - 6:25	Parent-Tot

Session 3	July 9th - July 20th
9:00 - 9:45	Level 4 & 5
9:30 - 9:55	Level 1
10:00 - 10:25	Level 2
10:00 - 10:45	Level 3
10:30 - 10:55	Level 2
5:00 - 5:25	Level 1 & 2
5:00 - 5:45	Level 3
5:30 - 5:55	Pre-School
6:00 - 6:25	Parent-Tot

Session 4	July 23rd – August 3rd
9:00 - 9:45	Level 5 & 6
9:30 - 9:55	Pre-School
10:00 - 10:25	Level 1 & 2
10:00 - 10:45	Level 3 & 4
10:30 - 10:55	Level 2
5:00 - 5:25	Pre-School
5:00 - 5:45	Level 3
5:30 - 5:55	Level 1 & 2
6:00 - 6:25	Parent-Tot

Session 5	August 6th – August 17th
9:00 - 9:45	Level 4 & 5
9:30 - 9:55	Pre-School
10:00 - 10:25	Level 1 & 2
10:00 - 10:45	Level 3 & 5
10:30 - 10:55	Level 1
5:00 - 5:25	Level 2
5:00 - 5:45	Level 3 & 6
5:30 - 5:55	Parent-Tot
6:00 - 6:25	Parent-Tot

In the event more than 2 classes per session are cancelled, attempts may be made to make up missed lesson time on an available morning of a weekend. We apologize for any inconveniences in advance!

PRIVATE SWIMMING LESSONS

Private lessons offer one-on-one instruction for all ages and abilities. These lessons are 30 minutes long. Once you register, an instructor will contact you to schedule your lesson at a mutually agreed upon time. Private swimming lessons will take place during normal swimming lesson times or before the Aquatic Center opens on Saturday and Sunday mornings.

One class	$15.00	Program #: 4000.104
Three classes	$40.00	Program #: 4000.105
Six classes	$66.00	Program #: 4000.106

Register now for your one-on-one private swimming lessons!

...Swimming Lessons...

SWIMMING LESSON CLASS DESCRIPTIONS

Parent-Tot: (6 months -3 years old) Adult accompanies the child in the water in this class. The parent and child will learn how to: enter the water safely, submerge face in the water, explore the water on the child's front and back, parent will learn how to properly support their child in the water, and the child will explore changing body positions in the water. This class does not teach the child to be safe in the water, but is merely an introduction to the water.

Pre-school Swimmers: (ages 4 and 5 years) In this course the child will learn how to: enter the water safely using a ladder, gain an overall comfort for the water, learn to submerge their face in the water comfortably, learn to move through the water, learn basic pool safety, and start to learn how to float in the water. This class is meant to teach the child how to be comfortable and safe in the water.

LEVELS 1 - 6: (AGES 6 AND OLDER)

Level 1 Introduction to Water Skills: This is for beginner swimmers. No previous experience. Must be at least 6 years of age to enroll. In this course, the child will: learn to float with instructor support on their front and back, practice kicking, kicking using arm motions, bob in the water, and roll over in the water.

Level 2 Fundamental Skills: Students must have passed Level 1 skills. In this course, the child will: enter the pool by jumping or stepping from the side, learn proper arm and leg movements for strokes, open their eyes under water and pick up a submerged object, start floating on their front and back without instructor support, and learn to jellyfish float.

Level 3 Stroke Development: Students must have passed Level 2 skills. In this course, the child will: learn to jump into deep water from the side, submerge and retrieve objects, learn to tread water, perform a front glide with kicks, back glide with kicks, front, back, and survival floats, and learn general water safety rules. This is the longest class with how many skills are learned and many of these skills are the foundation for the swimming strokes that are learned later.

Level 4 Stroke Improvement: Students must have passed Level 3 skills. In this course, the child will: learn how to dive from the side of the pool, learn and perform the swimming strokes of: front crawl, back crawl, butterfly, elementary backstroke, and more. This class is used to learn how to perform the strokes and then later improve their technique and distance.

Level 5 Stroke Refinement: Students must have passed Level 4 skills. In this course, the child will: understand the rules for safe diving, demonstrate how to dive from the side of the pool, swim underwater for at least three body lengths, tread water for at least two minutes, and increase the distance and technique of their other swimming strokes.

Level 6 Stroke Proficiency: Students must have passed Level 5 skills. In this final learn to swim course, the child will learn proper flip-turn technique for their strokes, tread water for at least three minutes, one minute without hands and two with hands, and then they will increase the distance and proficiency of their other swimming strokes.

THE AGE LIMITATIONS OF ONALASKA AQUATIC CENTER SWIMMING LESSONS SHOULD BE RESPECTED DUE TO THE DEVELOPMENTAL ABILITIES OF THE CHILD. IF THE CHILD IS NOT OLD ENOUGH TO ENROLL IN A CERTAIN LEVEL THEY WILL NOT BE ABLE TO ENROLL.

How to be safe in the Sun!

Summer is here! Who doesn't want to be outside, sunbathing, swimming, playing catch on the beach or just barbecuing in the backyard? While summer means fun in the sun, make sure you're not getting too much of a good thing. Avoid consequences of overexposure to the sun like sunburns, premature aging of the skin, wrinkling, and skin cancer, including melanoma, by practicing proper sun protection. The hours between 10 a.m. and 4 p.m. daylight savings time (9 a.m. to 3 p.m. standard time) are the most hazardous for UV exposure in the continental United States. UV rays are the greatest during the late spring and early summer in North America.

CDC recommends easy options for sun protection:

1) Wear sunscreen (SPF 15 or higher)
2) Cover skin with clothing
3) Where a hat
4) Use sunglasses
5) Find shade

For more information, please visit http://www.cdc.gov/cancer/skin/basic_info /prevention.htm or call 1-800-CDC-INFO.

The above information was cited from "Don' Get Burned! Summer Sun Safety Tips" from www.CDC.gov

...Family Fun Special Events...

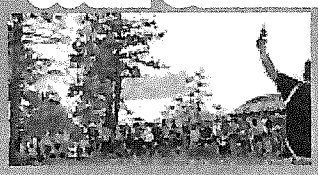

FLEIS NIGHTFALL FROLIC 5K RUN/WALK & YOUTH RACE

The Fleis Nightfall Frolic 5k Run/Walk and Youth Race is an event to spread health awareness by encouraging everyone to get out, start exercising and begin a healthier lifestyle. All proceeds go to benefit the John Fleis Youth Scholarship Fund which provides financial assistance to families in the Onalaska community to participate in Park & Rec programs. Join the fun and festivities for this nightfall race!! This year's event will be a post race meal. Every youth race participant will receive a free meal with their race registration.

Date: Friday, April 20th (Rain or Shine)
Time: Youth Race: 6:30pm (.62 miles)
5K Run/Walk: 7:00pm (3.1 miles)
Location: Rowe Park (710 Hilltopper Place)

Cost: ** No Refunds **

Registration Fee:	*5K Run/Walk*	*Youth Race*
Jan 1st - April 1st	$10	$5
April 2nd - 20th	$15	$8
Race Day	$20	$10
Post Race Meal	$3.00 (pay day of)	

Shirts are an additional $15.00

Packet Pick-Up:
April 19th 12-5pm
April 20th 8:00am-Noon in Office
5:30pm at race

To Register:
Online: www.cityofonalaska.com
www.active.com
In Office: Onalaska Park & Rec Office
Mail: Onalaska Park & Rec Department
415 Main St.
Onalaska, WI 54650

THE RUGGED RUN

RUGGED RUN

August 4th, 2018

SILENT SPORTS CONVERGENCE

Visitors to the Driftless Sports Convergence can expect 50,000 square feet of kayaks, canoes, bikes, camping, fishing, archery, hiking, equipment and information brought to you by some of the Nation's top experts and retailers. Visitors are invited to learn new skills, upgrade equipment and make new friends; all while enjoying food trucks, live music, and celebrating the Driftless Region as one of the best places to enjoy silent sports.

Celebrity appearances and expert presentations on archery, paddling. fishing and more are expected.
Date: Saturday, May 19th **Time:** 11am-2pm **Location:** Omni Center

12TH ANNUAL DIGGITY DOG DIP

The Onalaska Park & Recreation Department and Diggity Dog Daycare are cosponsoring Onalaska's 10th annual dog dip at the Onalaska Aquatic Center. Bring your dog for a day of fun in the sun. Let them run free and splash around. Three shots are required for the dogs to enter: Bordetella, Distemper, and Rabies. Proof of license can be shown by way of a current year's license tag or receipt when registering the dog for the event. *Register on site*

Date: Saturday, September 1st
Time: 10am - 2pm
Cost: $10/dog
Location: Onalaska Aquatic Center
(250 Riders Club Road)

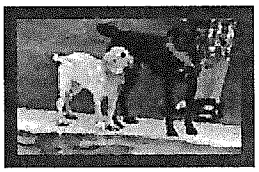

NATIONAL NIGHT OUT Tuesday, August 7th 5-8pm

Join the Onalaska Police Department for their 6th annual event! Come as a Family!
Location: Community Park Shelter (Quincy Street)

ONALASKA FIRE HOUSE 5K Saturday, April 14th at 8am

This will be the 8th Annual Firehouse 5k. For race details, visit www.zapevent.com/reg/event/12284
Location: Onalaska City Hall

...Family Fun Special Events...

21ST ANNUAL SPRING GIFT & CRAFT SHOW

The Onalaska Spring Gift and Craft Show is one of the most popular events in the area and features over 100 exhibitor booths. Get out of the house and enjoy the spring weather by stopping in and seeing many different types of hand crafted & homemade items such as jewelry, spices, soaps, lotions, art, wood crafts, rugs, yard art, home decor, and much much more! Entry to the event is free but food donations are greatly appreciated! Also enter in a free Door Prize event at the door.

Saturday, April 14th 9-4pm
Sunday, April 15th 10-3pm

CELEBRATE ONALASKA

This FREE weekend event has been developed with the collaboration of various individuals, community organizations, associations, and businesses from the Onalaska area. The event has many activities scheduled for the whole weekend. Don't miss this great community event! Find specific event information at **www.CelebrateOnalaska.com**

June 22nd & 23rd

Onalaska OMNI Center

Friday Night Fish Fry
Live Music
Hypnotist
Sporting Contests

High School Sports
Youth Games
Petting Zoo
Fireworks
The Rugged Run
& MUCH MORE!

• • • • • • • Fall Program Sneak Peak! • • • • • • •

Program specifics will be available on the City website mid July

Football

TACKLE FOOTBALL

For kids in 5th & 6th grade. Parent/Player meeting & equipment handout will be on Thursday, August 9th.

FLAG FOOTBALL

There will be a division of 3rd & 4th graders and 1st & 2nd graders.
3rd & 4th grade: Starts week of August 27th
1st & 2nd grade: Starts on Sat. Sept 10th

Volleyball

TRAVELING VOLLEYBALL

Initial practices will start the week of August 27th for players in 5th & 6th grade.

3RD & 4TH GRADE VOLLEYBALL

Will start Tuesday, September 4th

1ST & 2ND GRADE VOLLEYBALL

will start Monday, September 10th

Adult Programs

FALL ADULT KICKBALL

Days: Wednesday evening (Sept 5- Oct 17)
Fee:$100.00/Team
Registration Deadline: Fri. Aug. 24th

2018 Fall registration opens Mid-Late July

Soccer

Fall Academy Soccer Training (FAST)- A soccer program for 4-6 year olds designed to teach basic footwork with and without the ball. Highschool coach, Andy Olson, will lead the program then go to Wednesdays (6-7) and Saturdays (10-11am) in September and October. More info coming in July.

Fall Tri-Rivers Youth Soccer League- For players U7-U12 that want to practice in the fall and play in some Saturday jamboree style events in the local area in September and October. More in to come in July.

...Parks & Facilities...

Park	Acres	Basketball	Volleyball	Tennis	Pickleball	Ball Field	Horseshoe	Playground	Restroom	Shelter	Open Shelter
Coachlite Green 2001 Grandview	1.4	X						X			
Community Park 515 Quincy St.	13.6			X		X	X	X	X	X	X
Elmwood Hills Meadowlark Ln.	2.5	X						X			X
Glenn Fox Park 650 Winter St.	3.8	X				X	X	X	X		X
Greens Coulee Park Greens Coulee Rd	67										
Hilltopper Heights 500 Wells St.	3	X						X			X
Holiday Heights 1600 Medary Ln.	21.6	X						X			
Meier Farm Park Rolling Oaks Drive	9.2							X			
Oak Knoll Park 600 11th Ave S	0.2							X			
Oak Park #1 2011 Craig Lane W	1.5	X			X						
Oak Park #4 2133 Franklin St.	1							X			
Oakwoods Park 100 Oak Forest Dr.	1.5	X						X			
Park Avenue Park 801 Park Ave	0.3	X						X			
Parkridge Park 1123 10th Ave N	3.4	X		X	X			X			
Pierce Park Aspen Valley Drive	5.5	X						X			X
Robinson Park Mary Drive	5.7	X						X			X
Rowe Park 710 Hilltopper Pl.	28.8			X		X	X	X	X	X	
Sandalwood Park 1900 Ester Drive	12.1	X						X			
Thomas Farms Park 2514 Thomas Court	1.5							X			
Van Riper Park 201 Rider's Club Rd.	40		X			X		X	X		X
Great River Landing First St. & Irvin St.	48										
Wellington Greens Rylla Street	3.8	X						X			X

...Shelters & Rates...

GROUP CLASSIFICATION

Group 1: Directly affiliated with the City of Onalaska
Groups, committees or organizations who are directly affiliated with the City or operate for the benefit of the City of Onalaska

Group 2: Service, Civic, Charitable & Educational
Service groups, civic groups, charitable organizations, education institutions oriented in the Onalaska community with tax-exempt status (Rotary, Lions, Jaycees, Etc)

Group 3: City Residents not affiliated with the City of Onalaska
Non-civic, private, religious and commercial groups who are located in the City

Group 4: Non Residents
Non-civic, private, religious and commercial groups who are located outside the City

BUILDING	CAPACITY	GROUP 1	GROUP 2	GROUP 3	GROUP 4
Rowe Park					
Shelter #1	100	N/C	$25	$55	$80
Shelter #2	90	N/C	$25	$55	$80
Community Park					
Park Shelter	75	N/C	$25	$55	$80
Lions Shelter	75	N/C	$25	$50	$75
Glen Fox Park					
Park Shelter	75	N/C	$25	$55	$80
Van Riper Park					
Shelter #1	75	N/C	$25	$75	$100
Shelter #2	75	N/C	$25	$50	$75
Community Center (515 Quincy St.)					
1/2 Day (4 hours)	100	N/C	$25	$75	$100
Full Day	100	N/C	$50	$125	$175
OmniCenter (255 Riders Club Road)					
Full Day	200	N/C	Call 781-9566 x603 to book		
Meeting Room	75	N/C	Call 781-9566 x603 to book		
Banquet Hall	250	N/C	Call 781-9566 x603 to book		
Sports Fields (no lights)					
Community Park		N/C	$20	$50	$75
Van Ripper Park		N/C	$20	$50	$75
Sports Fields Lights					
Community Park		N/C	$25	$75	$150
Van Riper Park		N/C	$25	$75	$150

RENTAL INFORMATION

Shelters are on a first come, first serve basis. Shelters may be rented from 8am to 11pm, May to September. To rent a shelter, full payment to the Park and Rec Department is due at the time of booking to secure your date. We do not take reservations over the phone. If you are interested in a shelter, call 781-9560 to check availability. All shelter rentals are non-refundable and can only be reserved up to one year in advance. All shelters require a key pick up the last weekday before your event as we are not open on the weekends. A $50 deposit is due at time of key pick up, cash or check only.

Park & Rec Department
Onalaska City Hall
415 Main Street
Onalaska, WI 54650

Fleis Nightfall Frolic
Friday, April 21st

festival
Celebrate Onalaska!

Celebrate Onalaska
June 22nd-23rd, 2018
www.CelebrateOnalaska.com